

01 萩中押谷

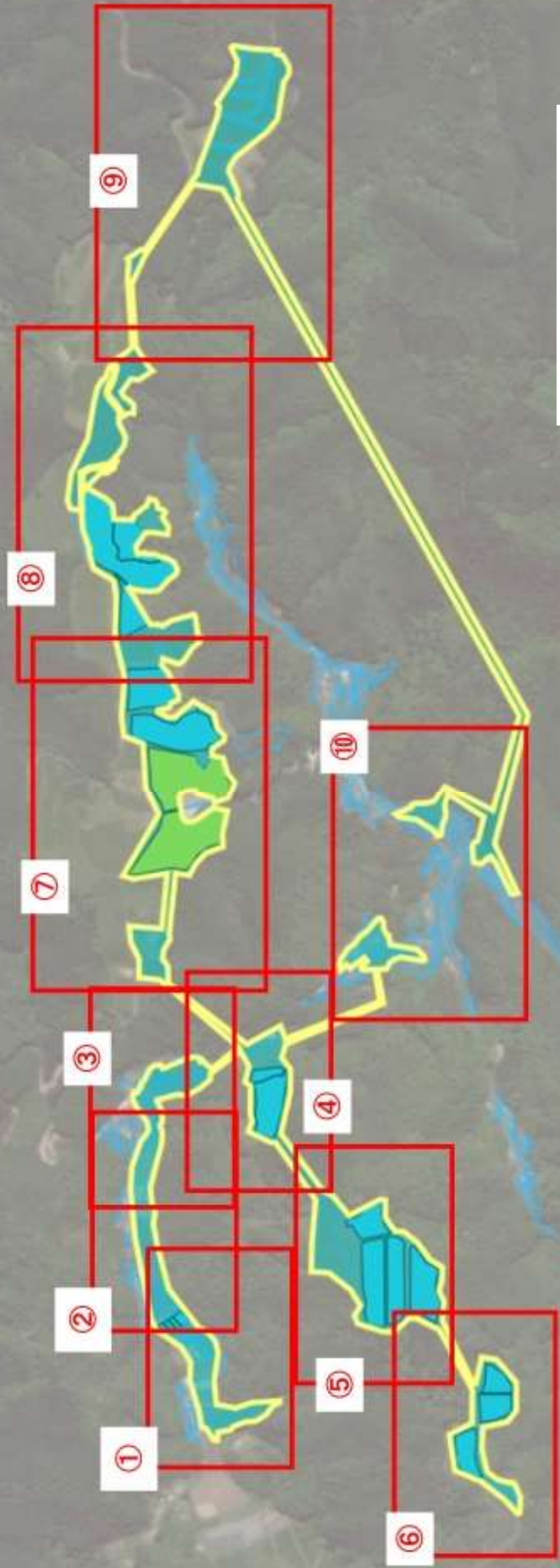

★アンケート土地ごとの意向

- 自作
- 貸付
- 所有権の移転
- 農作業の委託
- 経営の委託
- その他

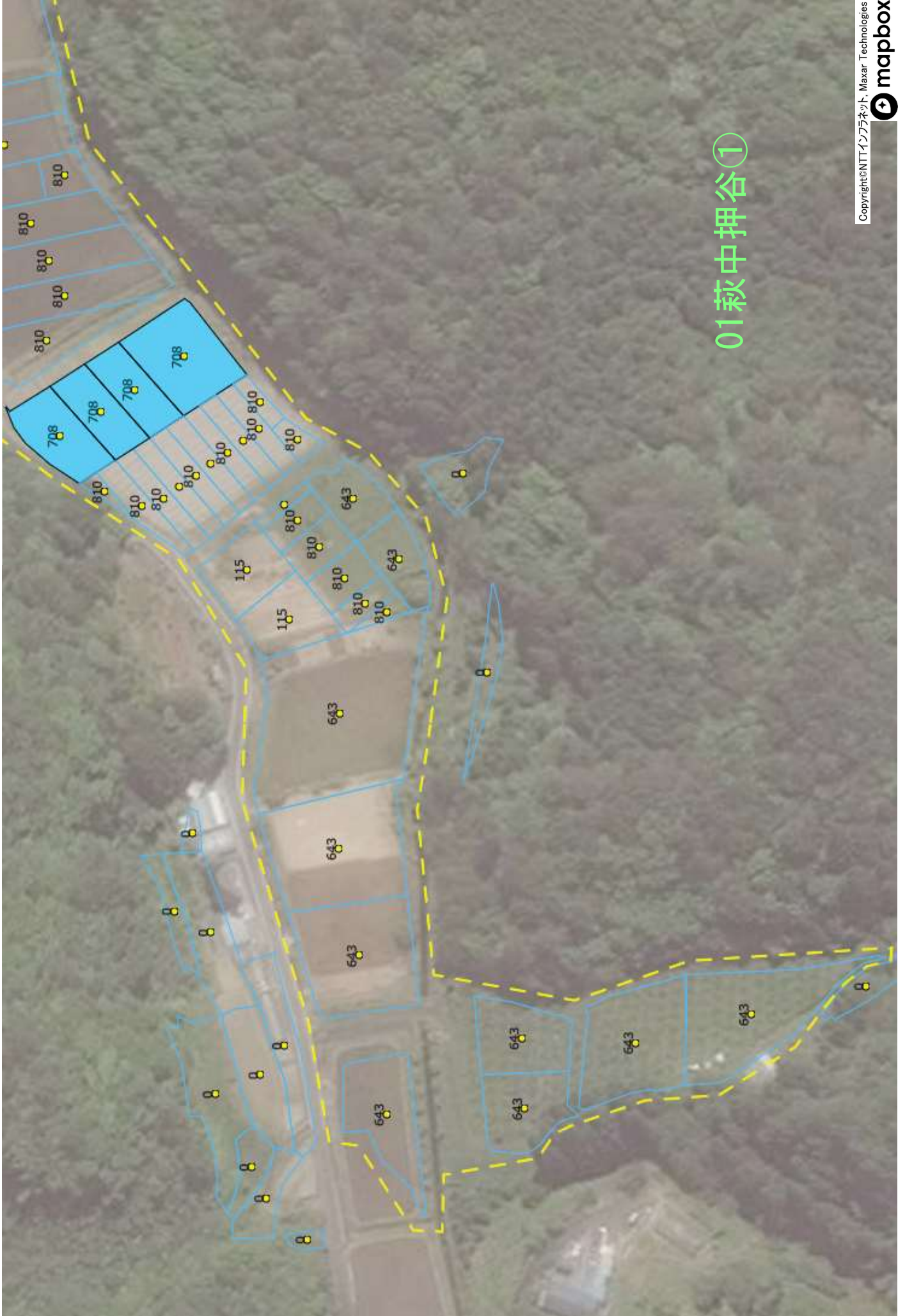

01萩中押谷①

01萩中押谷②



01萩中押谷③



01 萩中押谷④

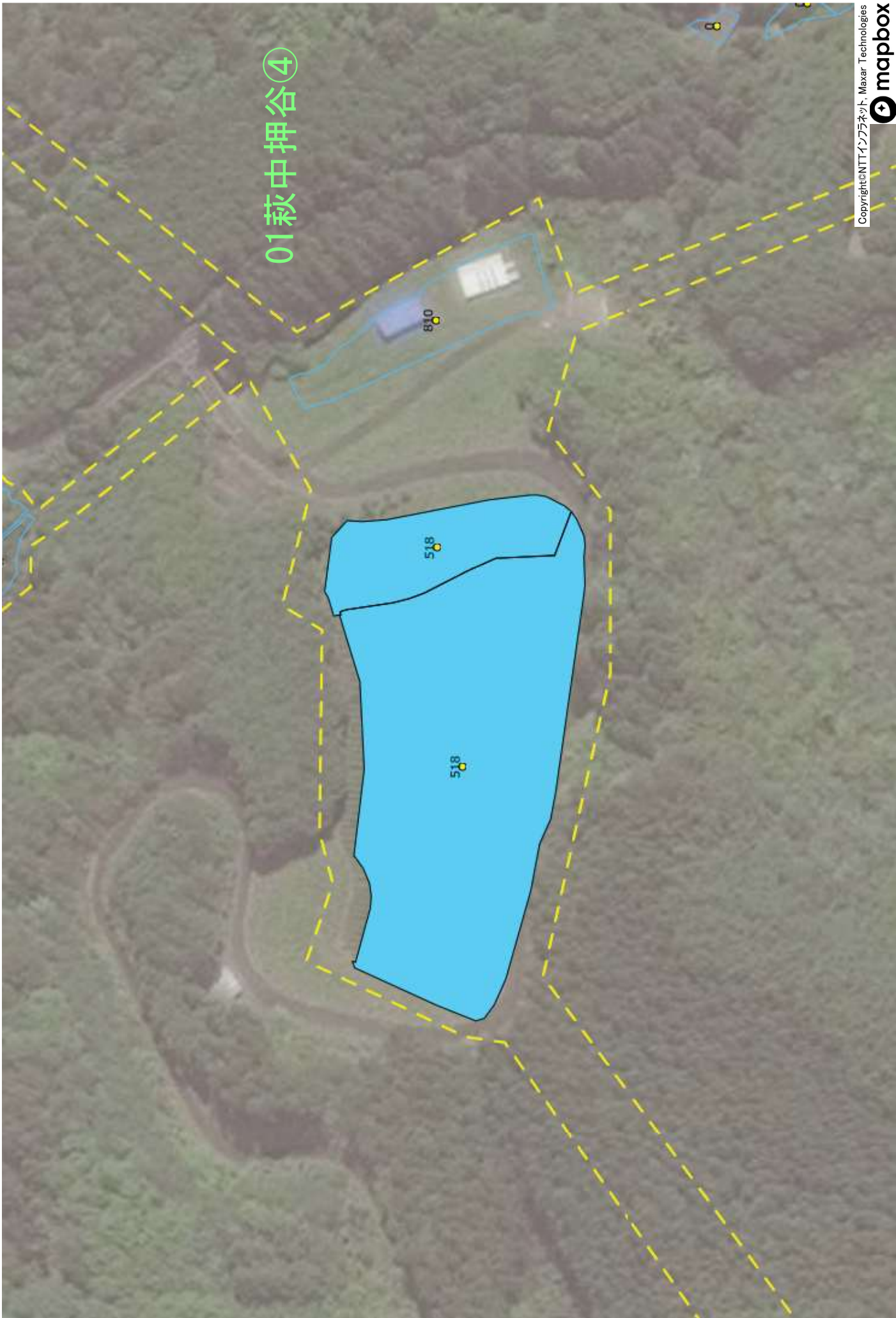



01萩中押谷⑤

01萩中押谷⑥



01萩中押谷⑦

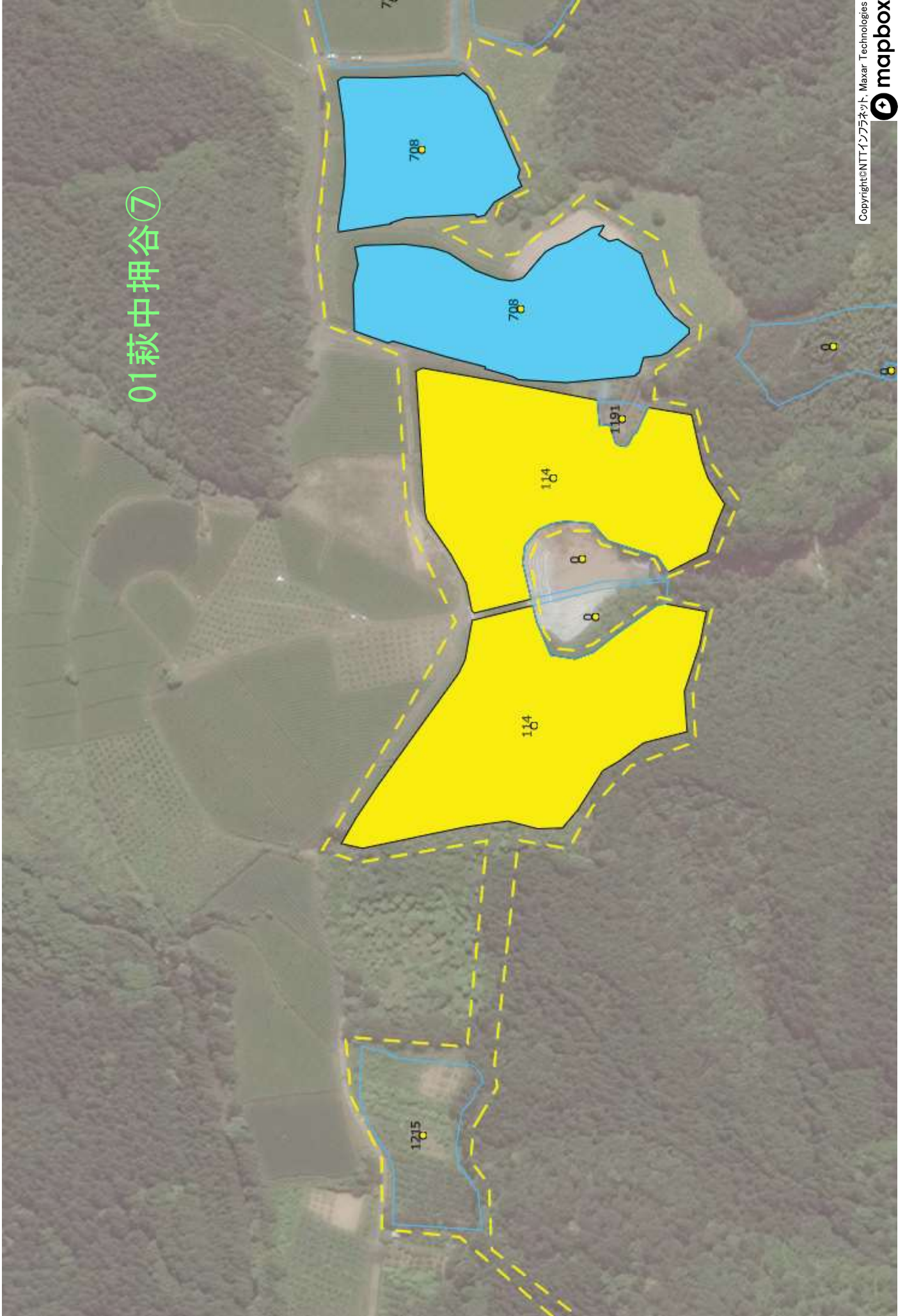

01萩中押谷⑧

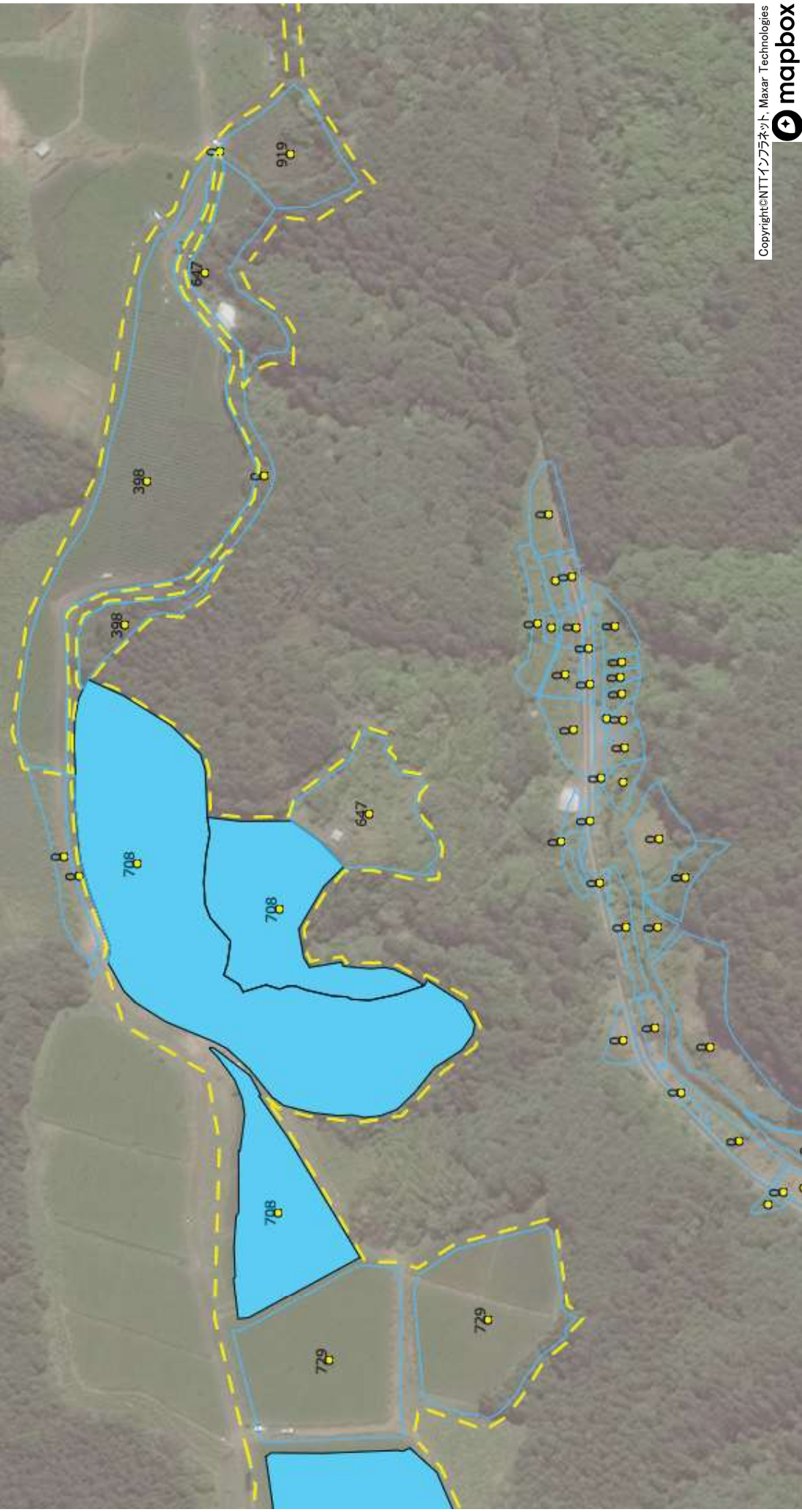

01 萩中押谷⑨

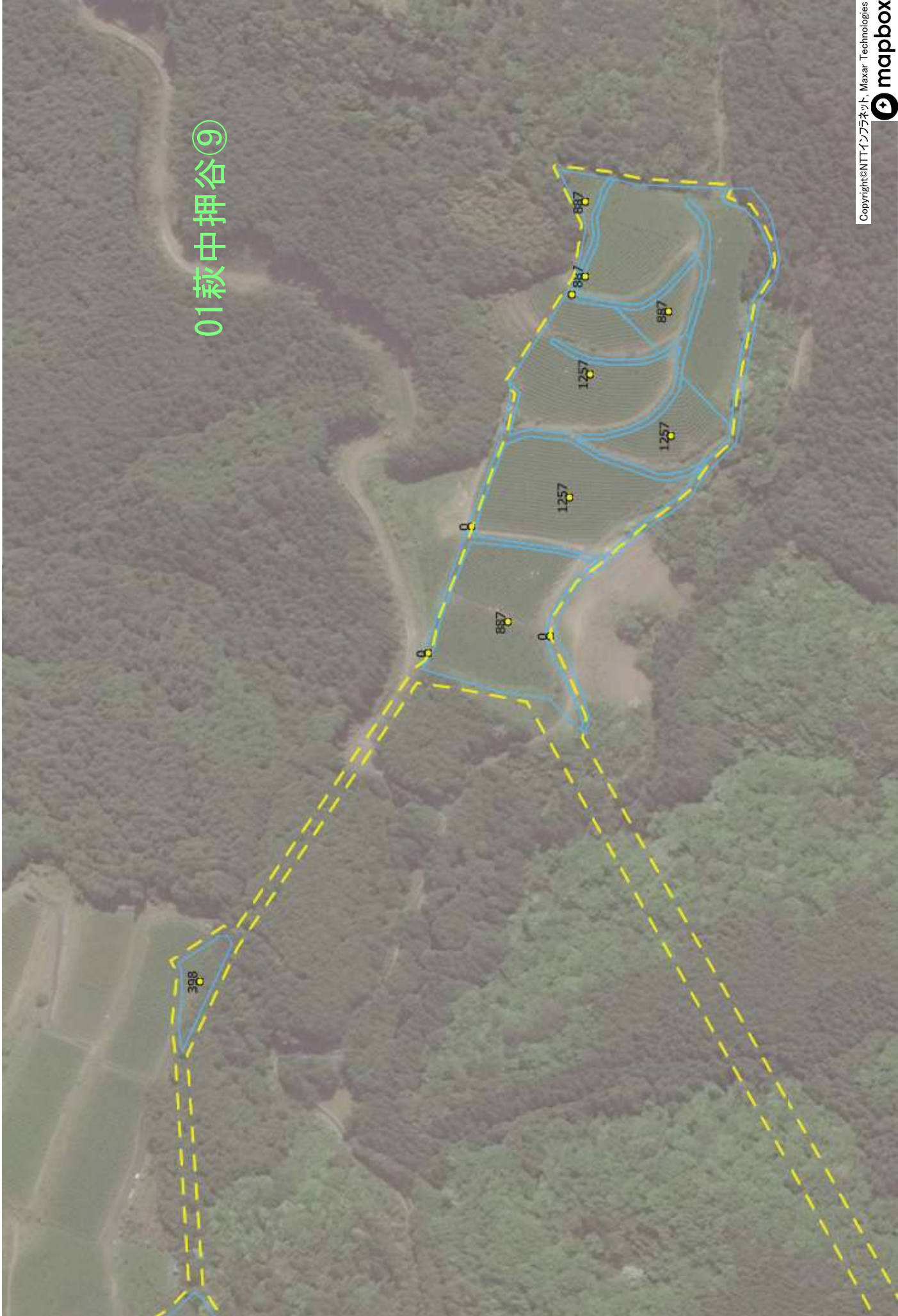

01萩中押谷⑩

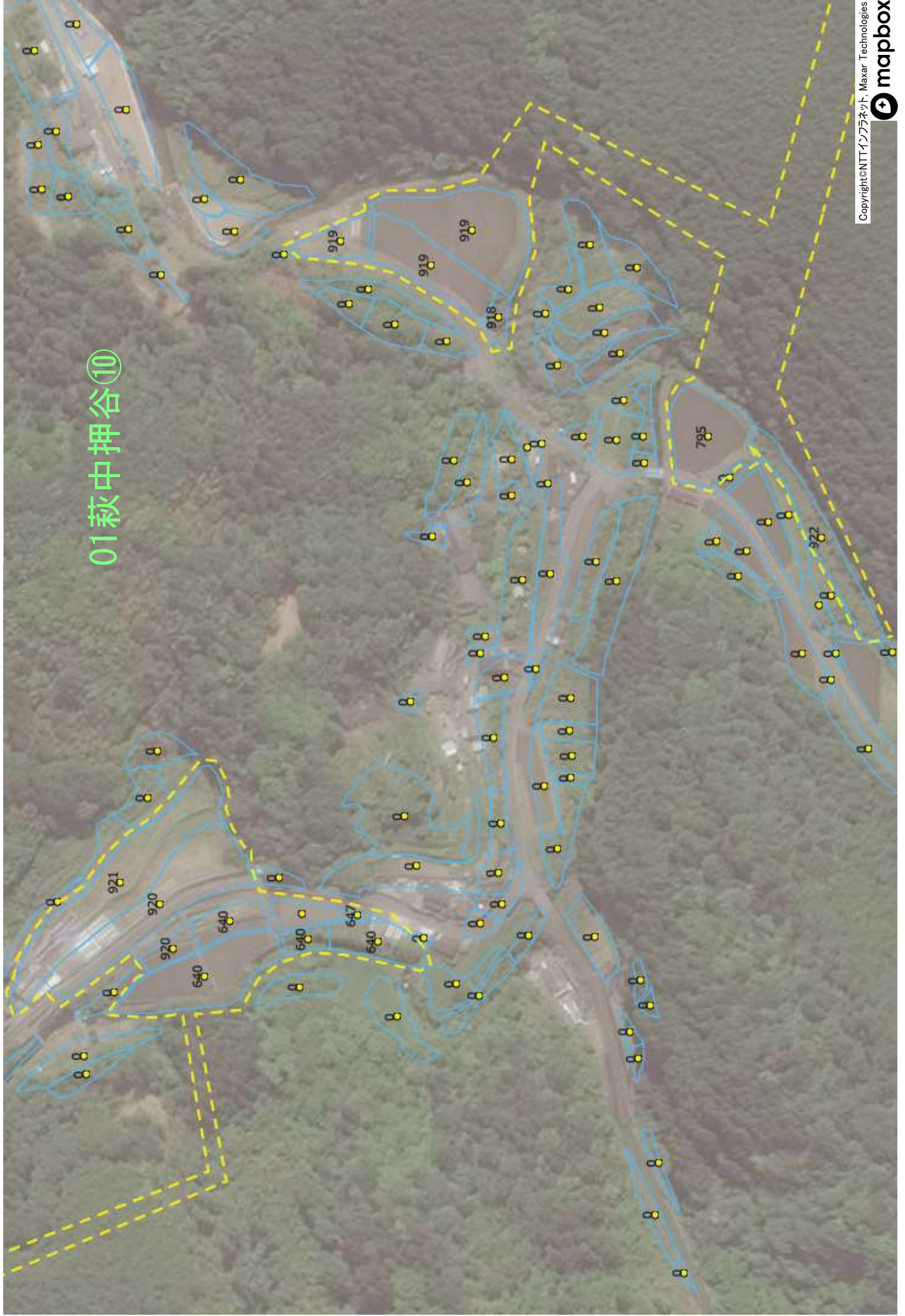

02 菟中寺元

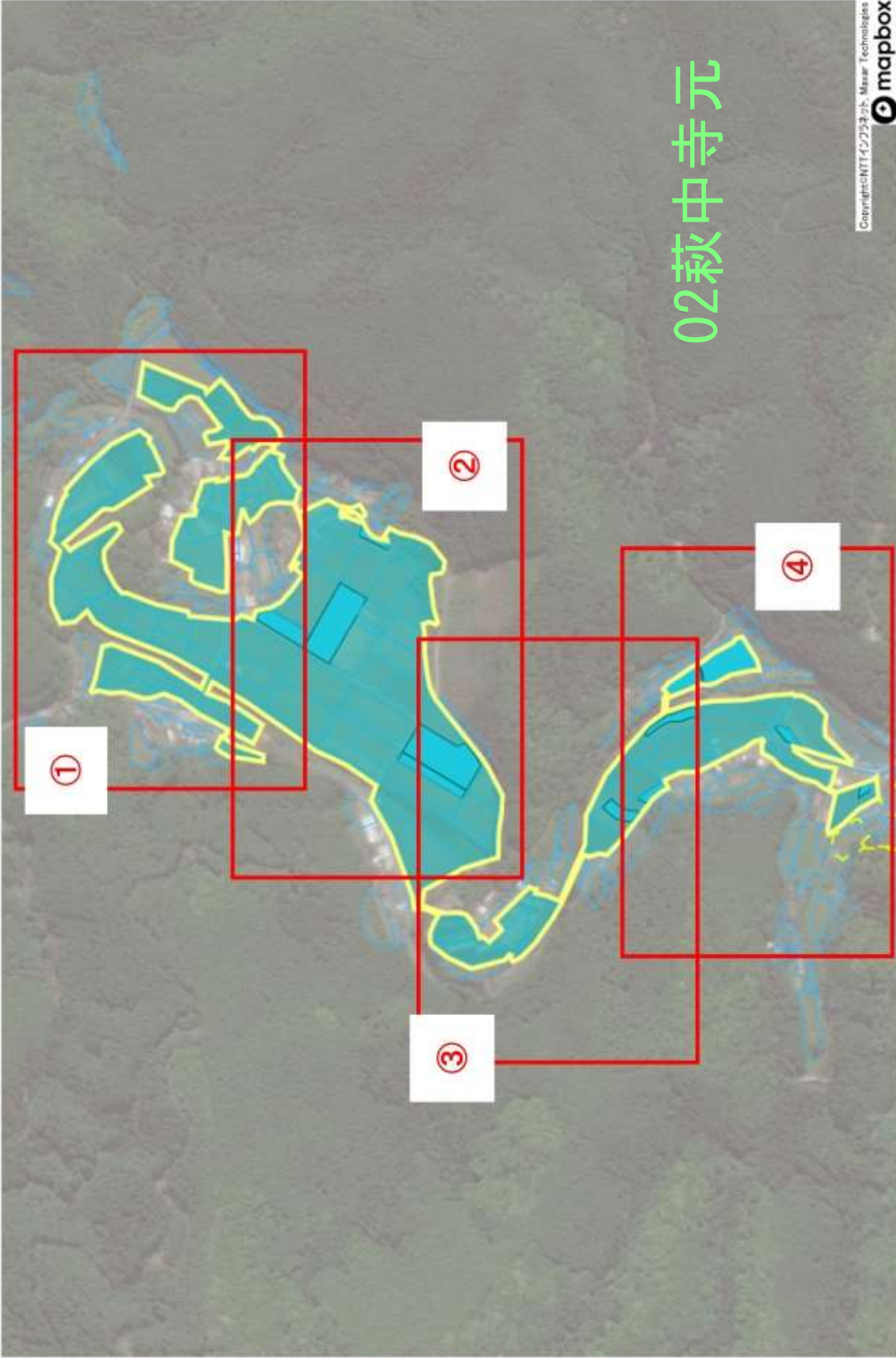

02菟中寺元③

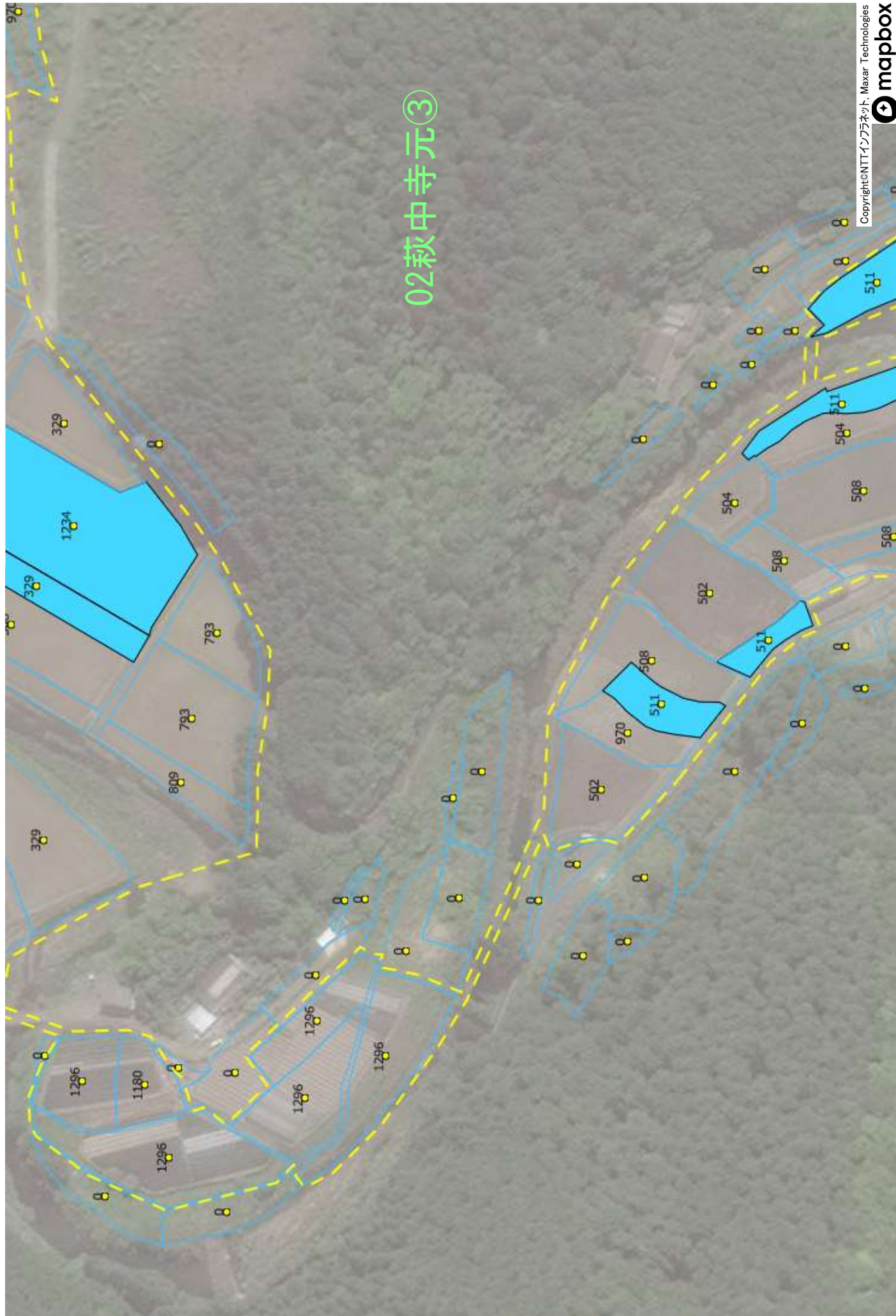

02萩中寺元④

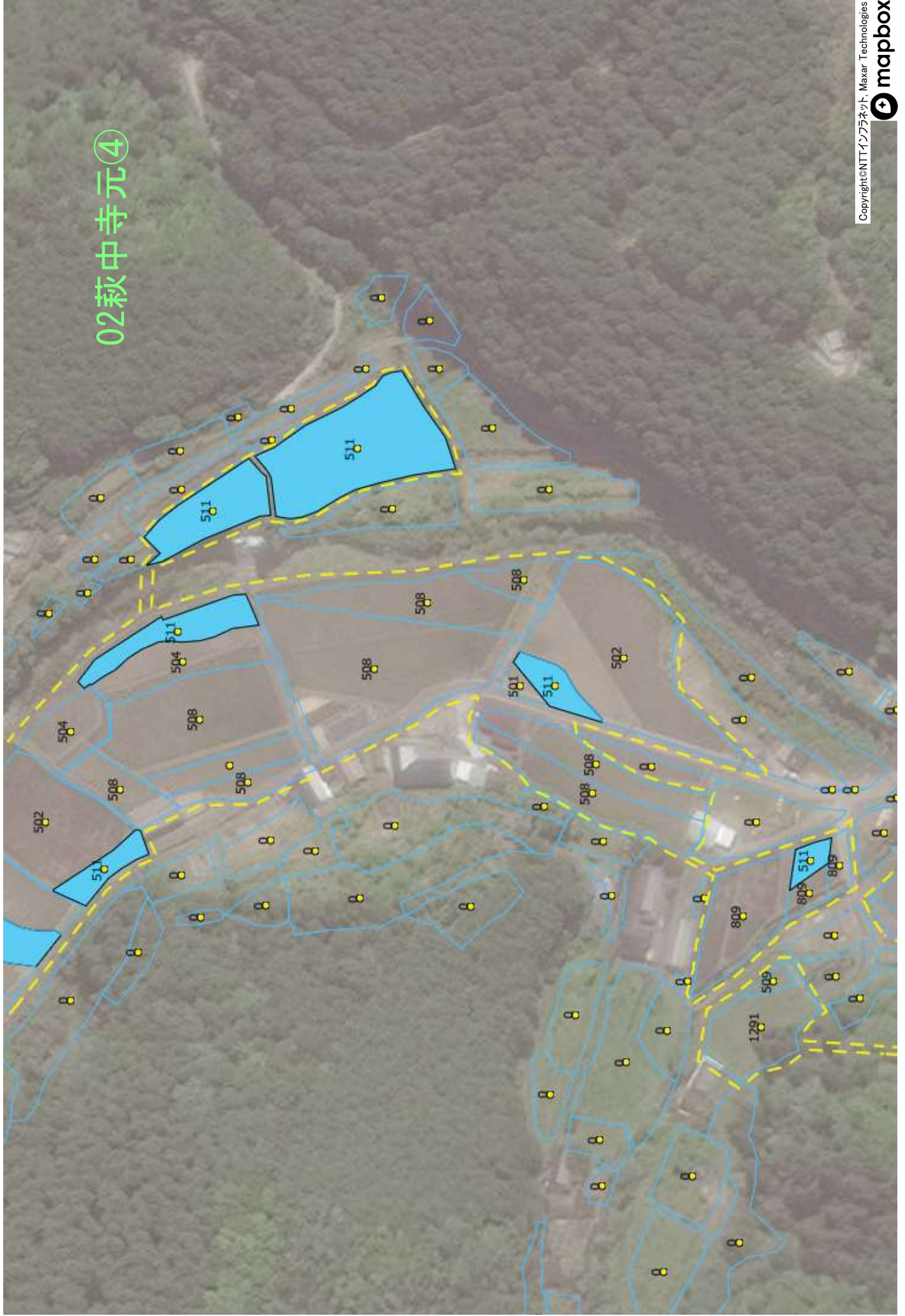

03 菰中新改

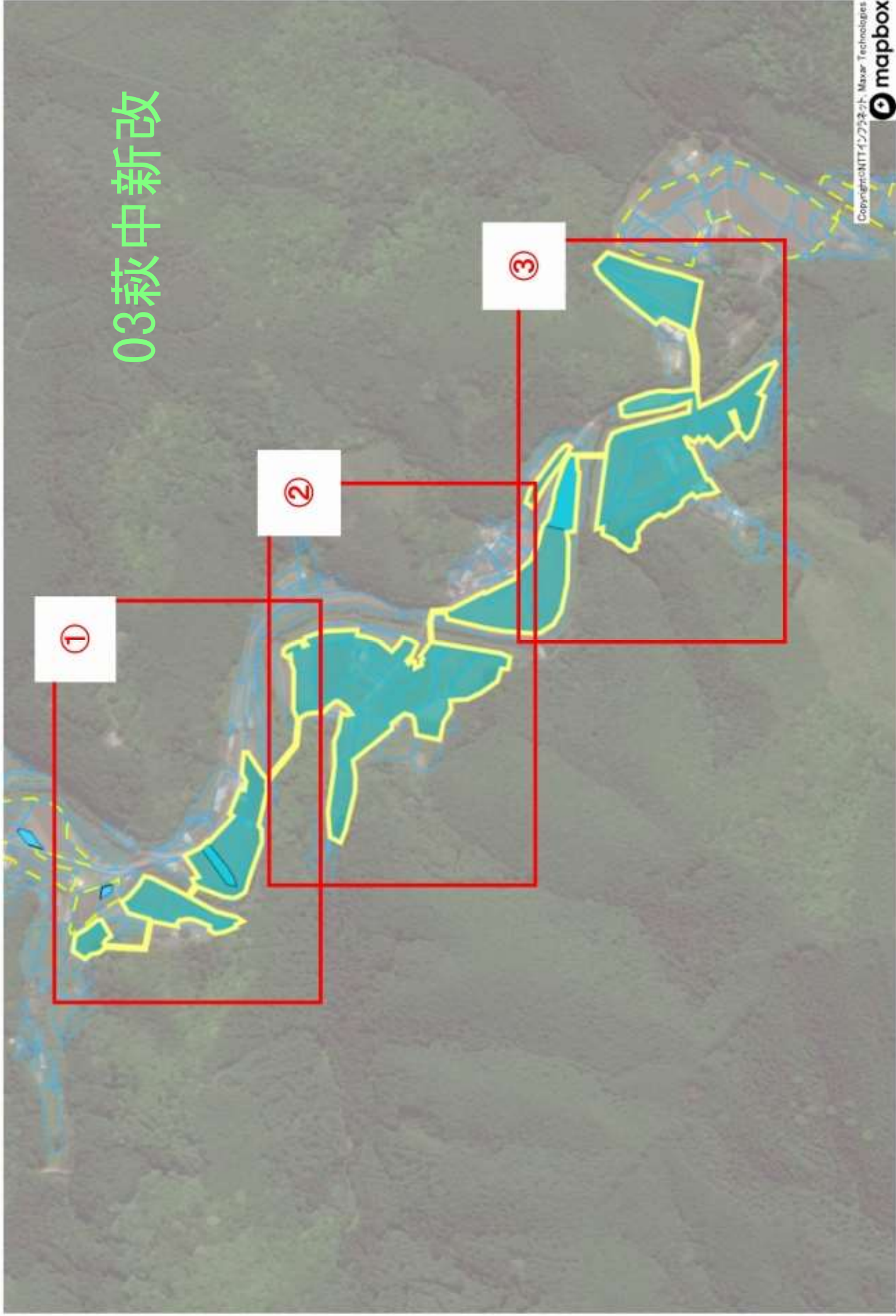

03 萩中新改①

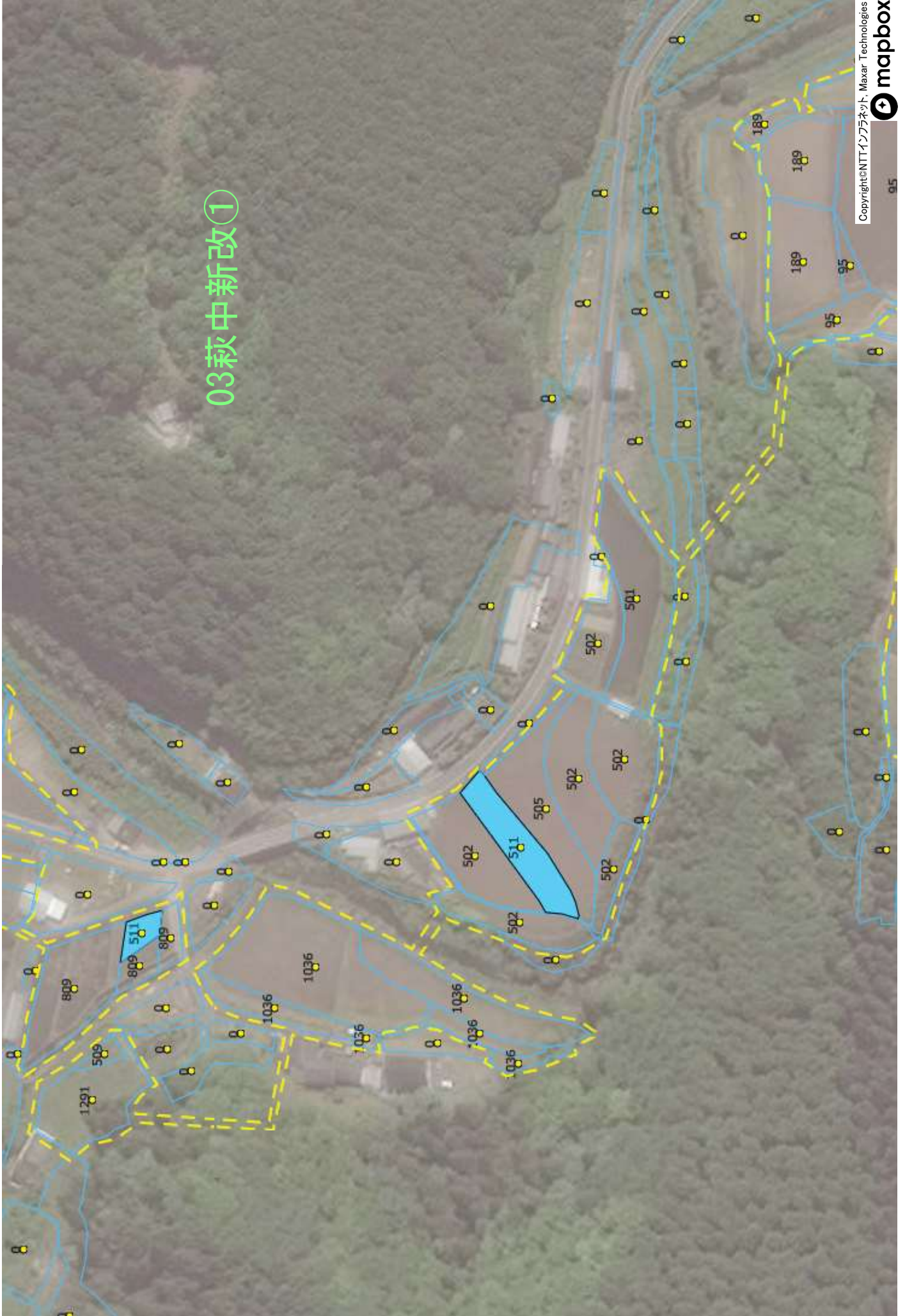

03萩中新改②

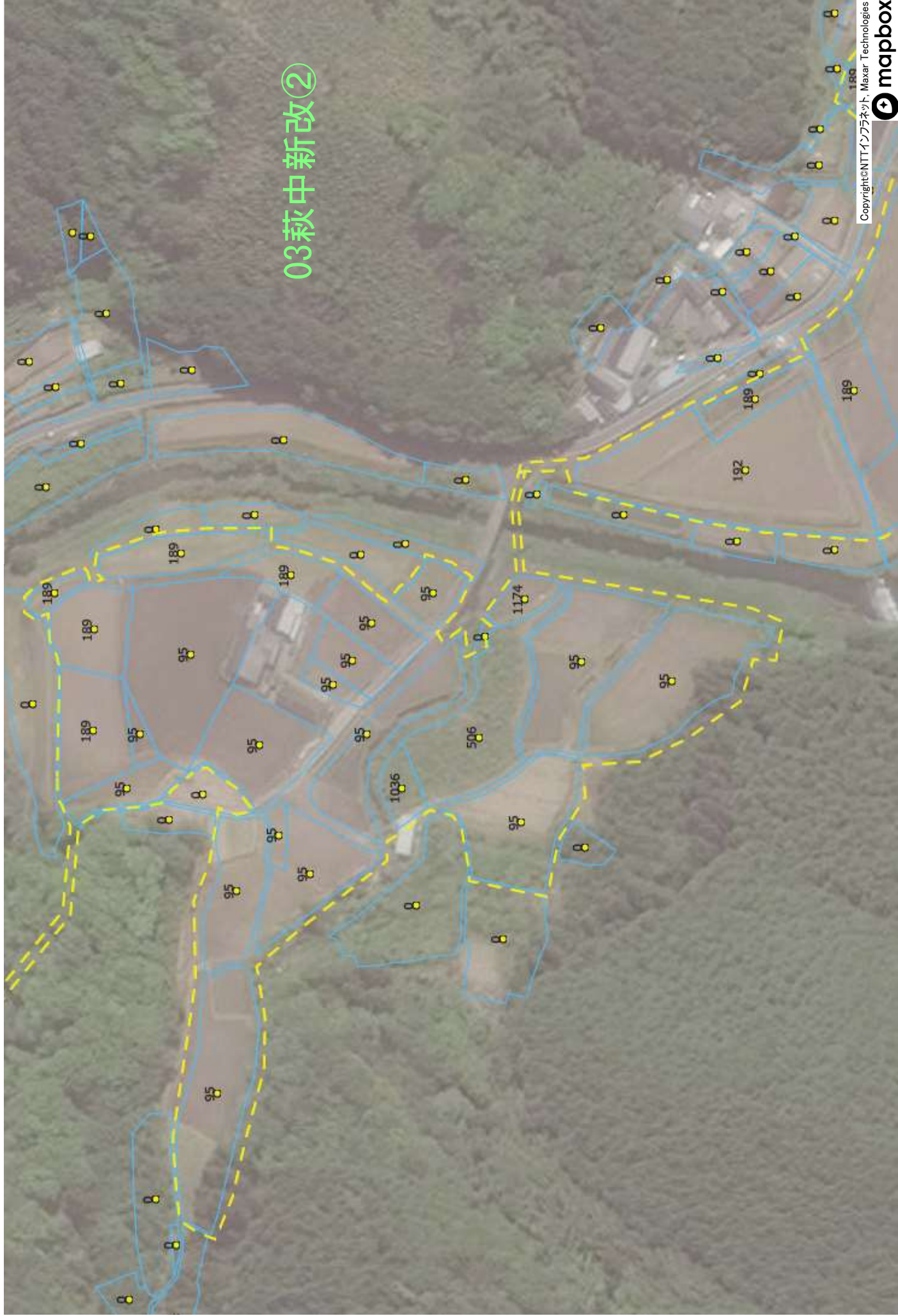

03萩中新改③

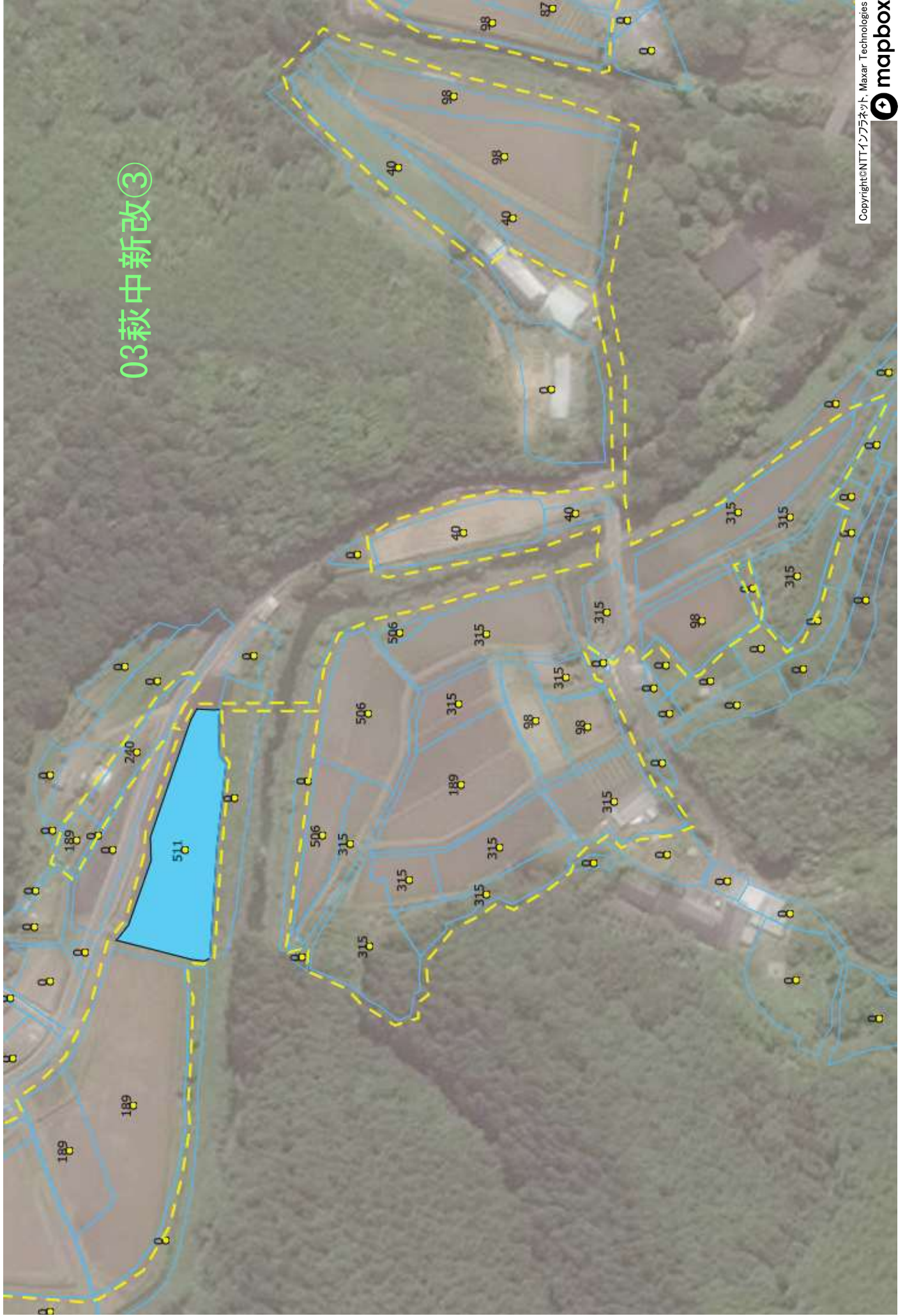

04 敷西中西菵

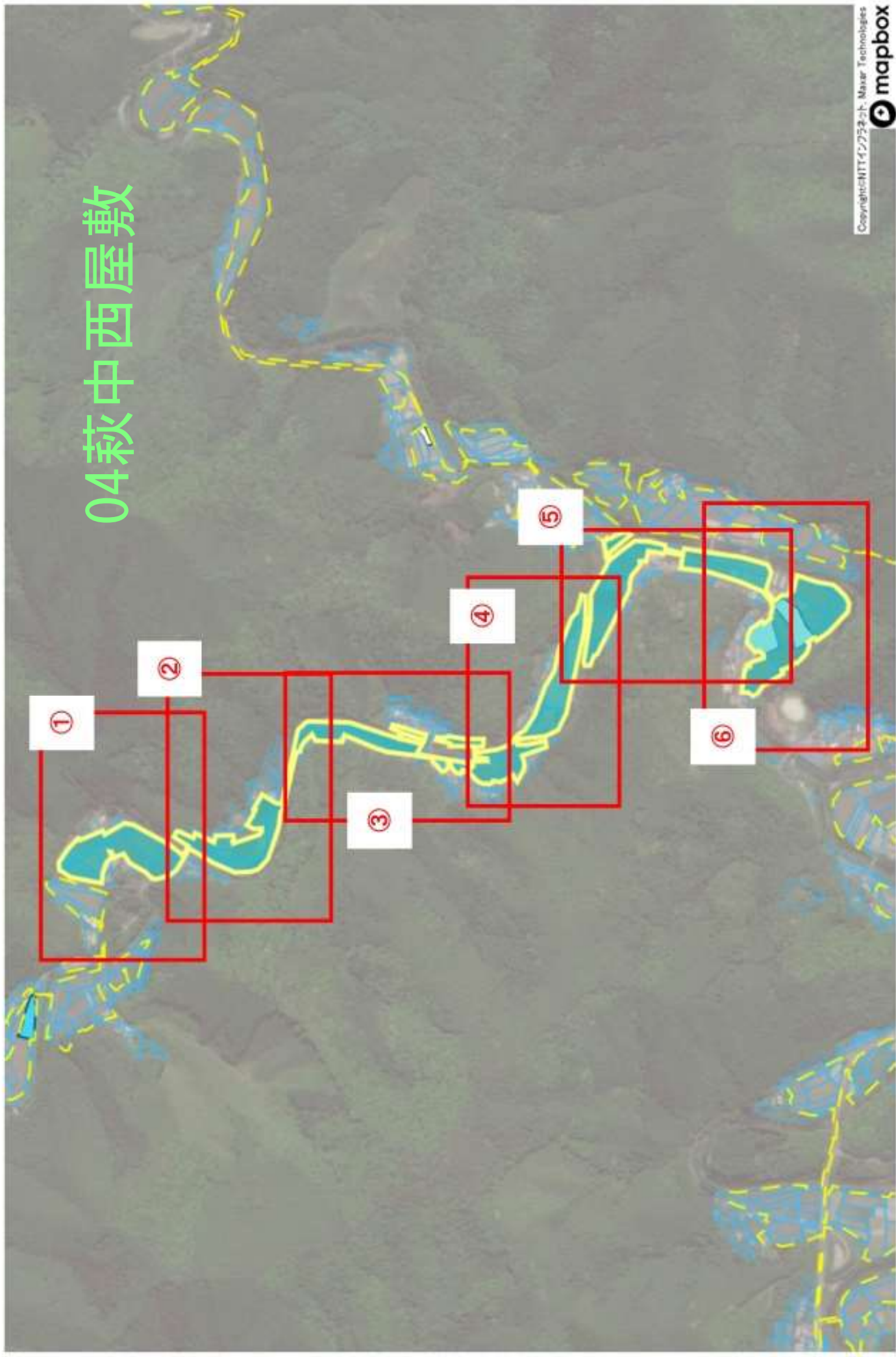

04萩中西屋敷①

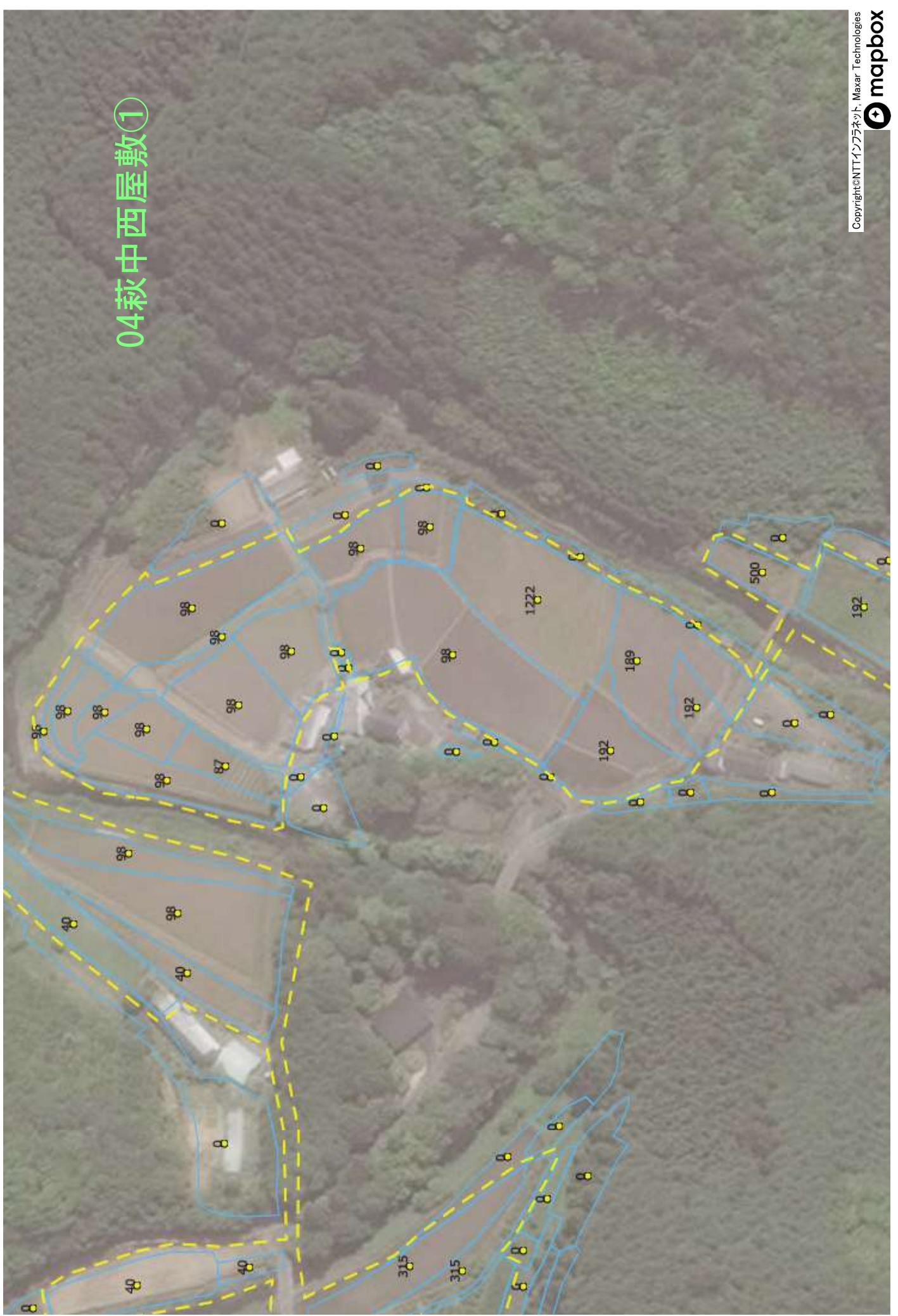

04萩中西屋敷②



04萩中西屋敷③



04萩中西屋敷④





04萩中西屋敷⑤

04畝中西屋敷⑥

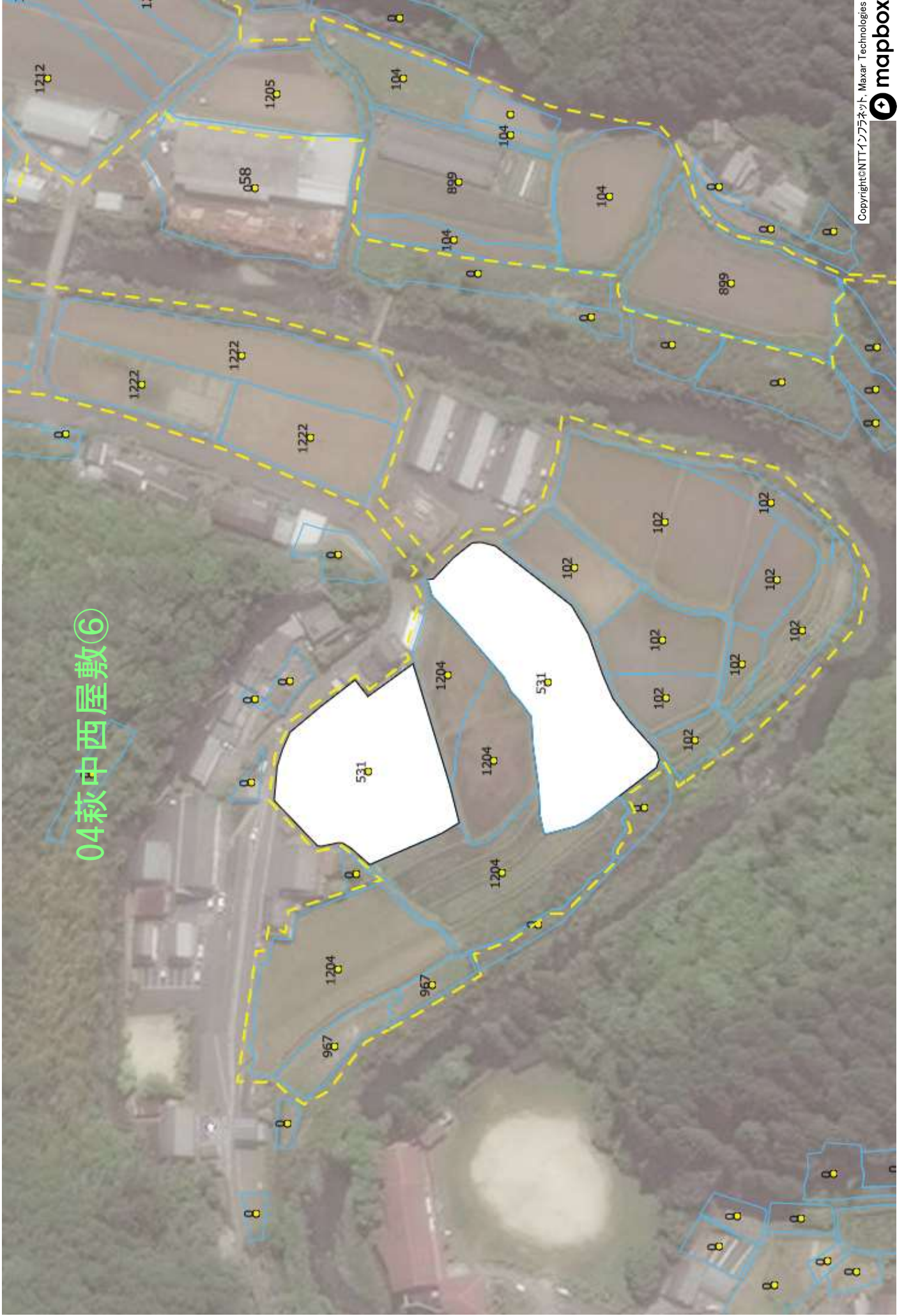

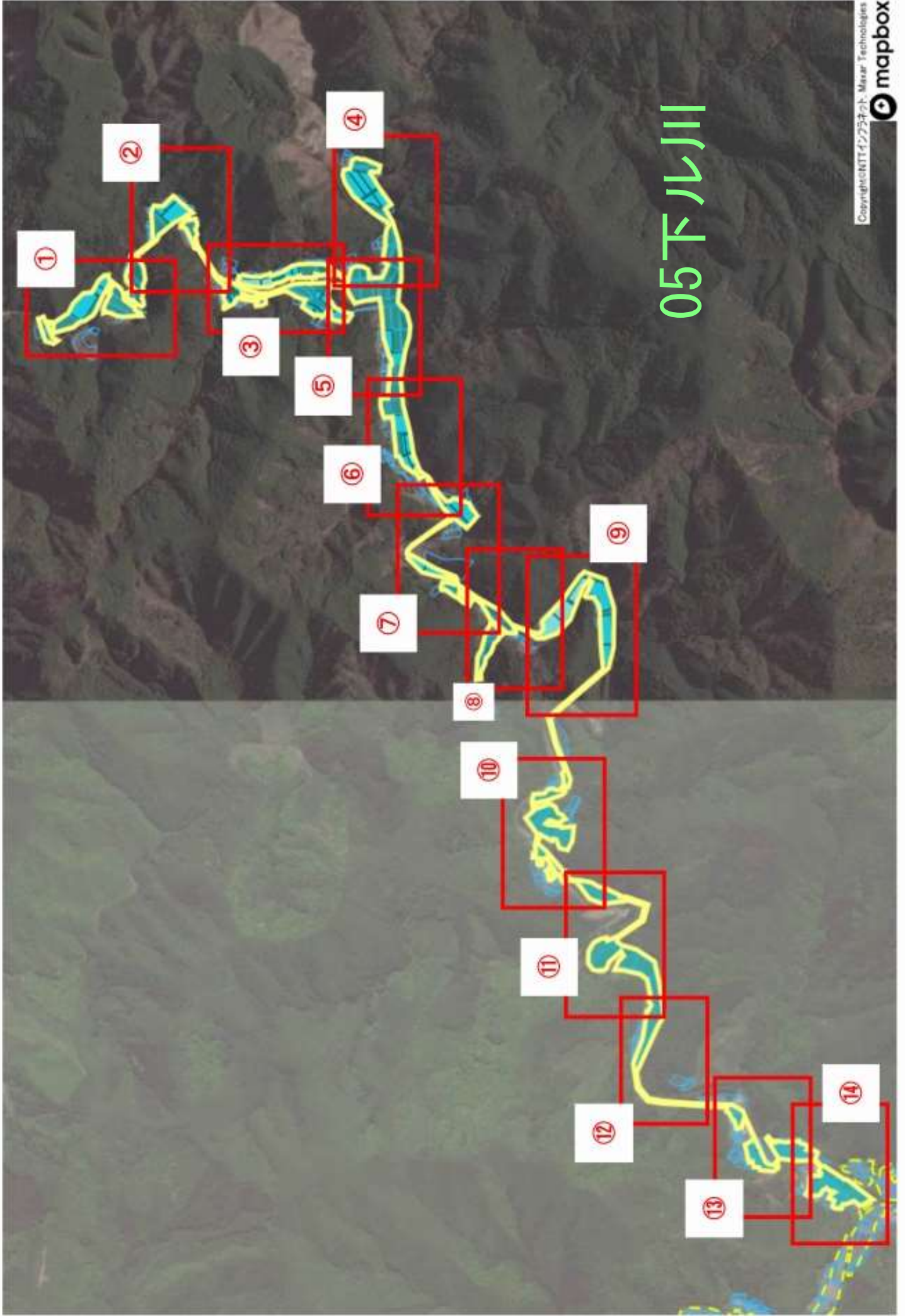

05下ル川

05下ル川①

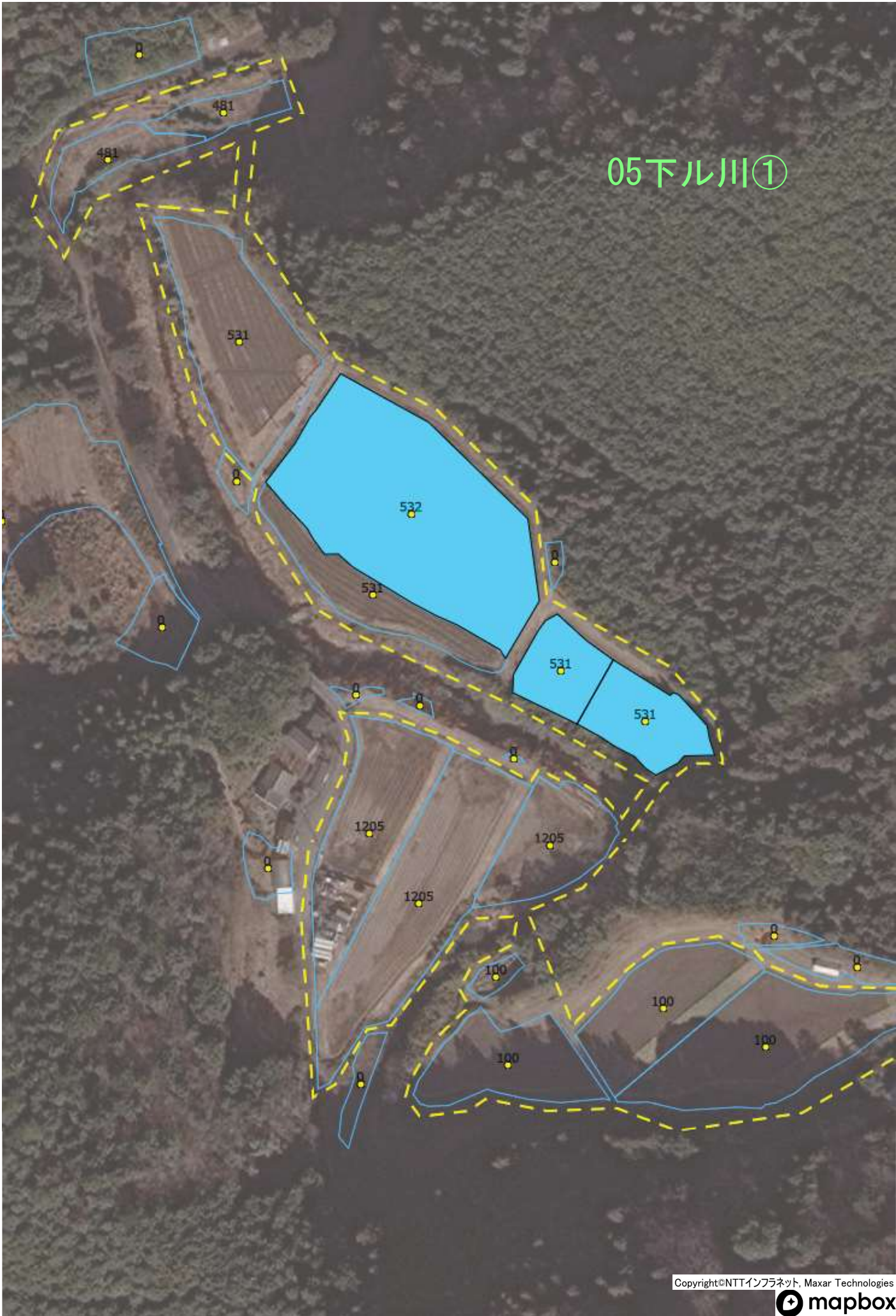

05下ル川②

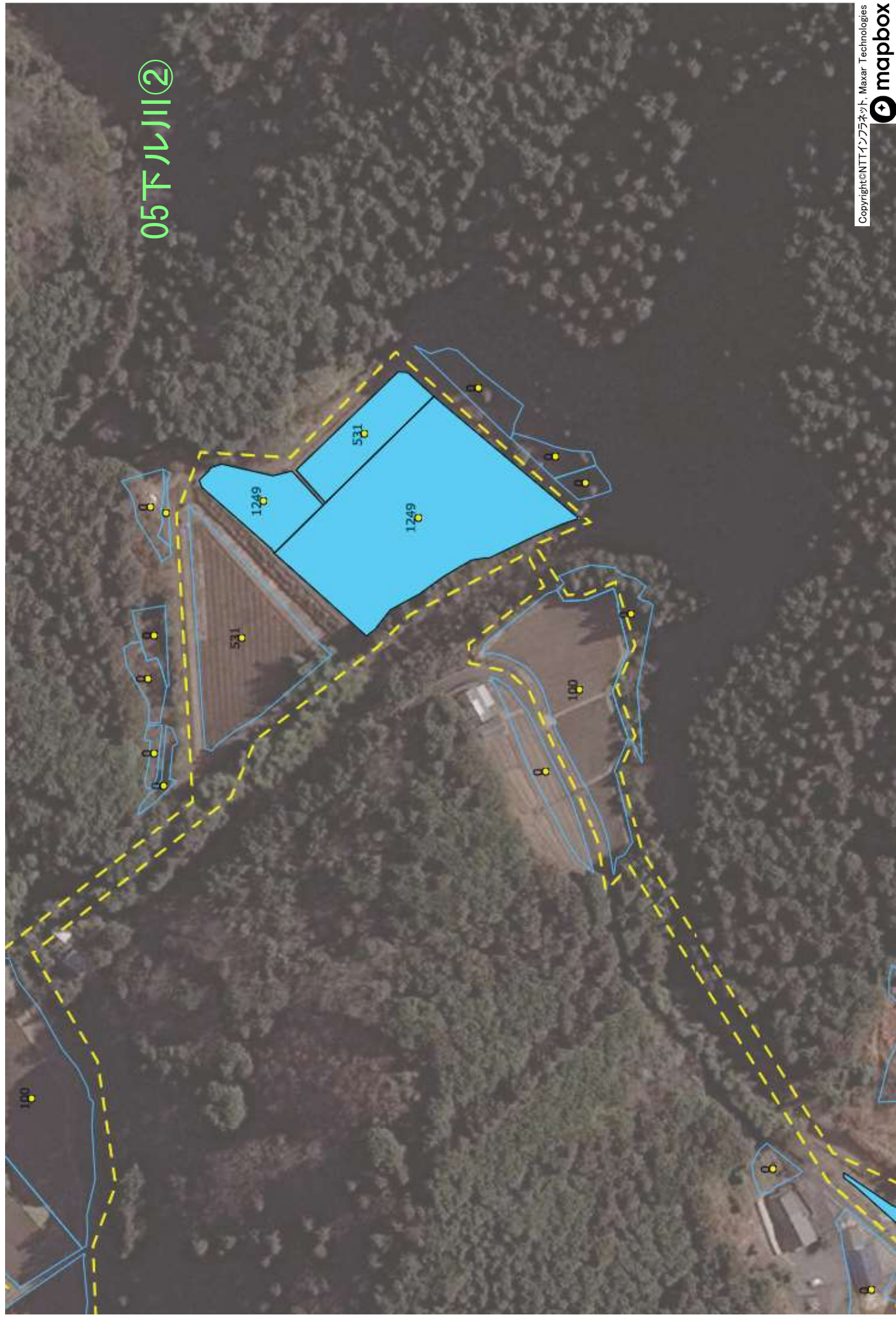

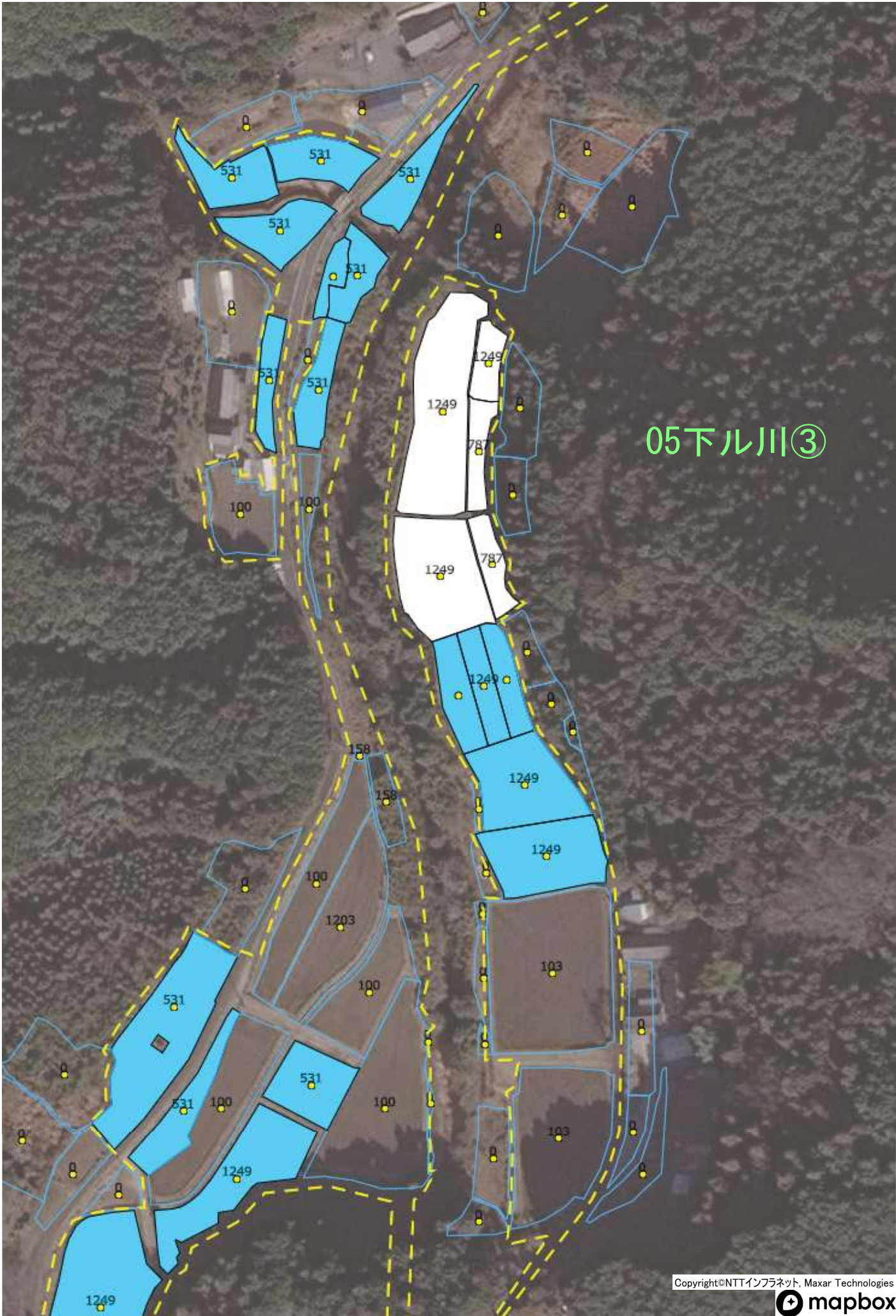

05下ル川③

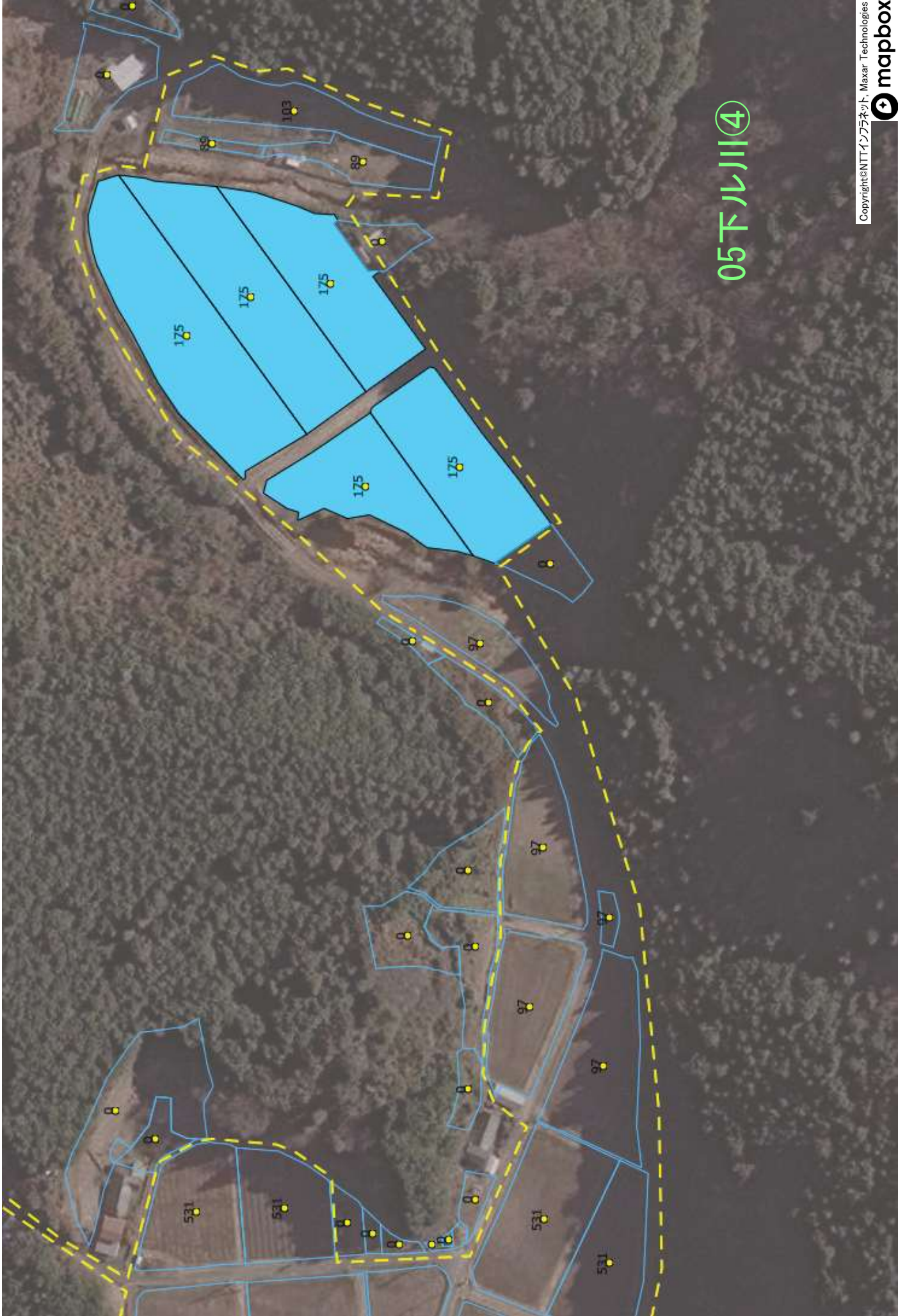

05下ル川④

05下ル川⑤





05下ル川⑥

05下ル川⑦

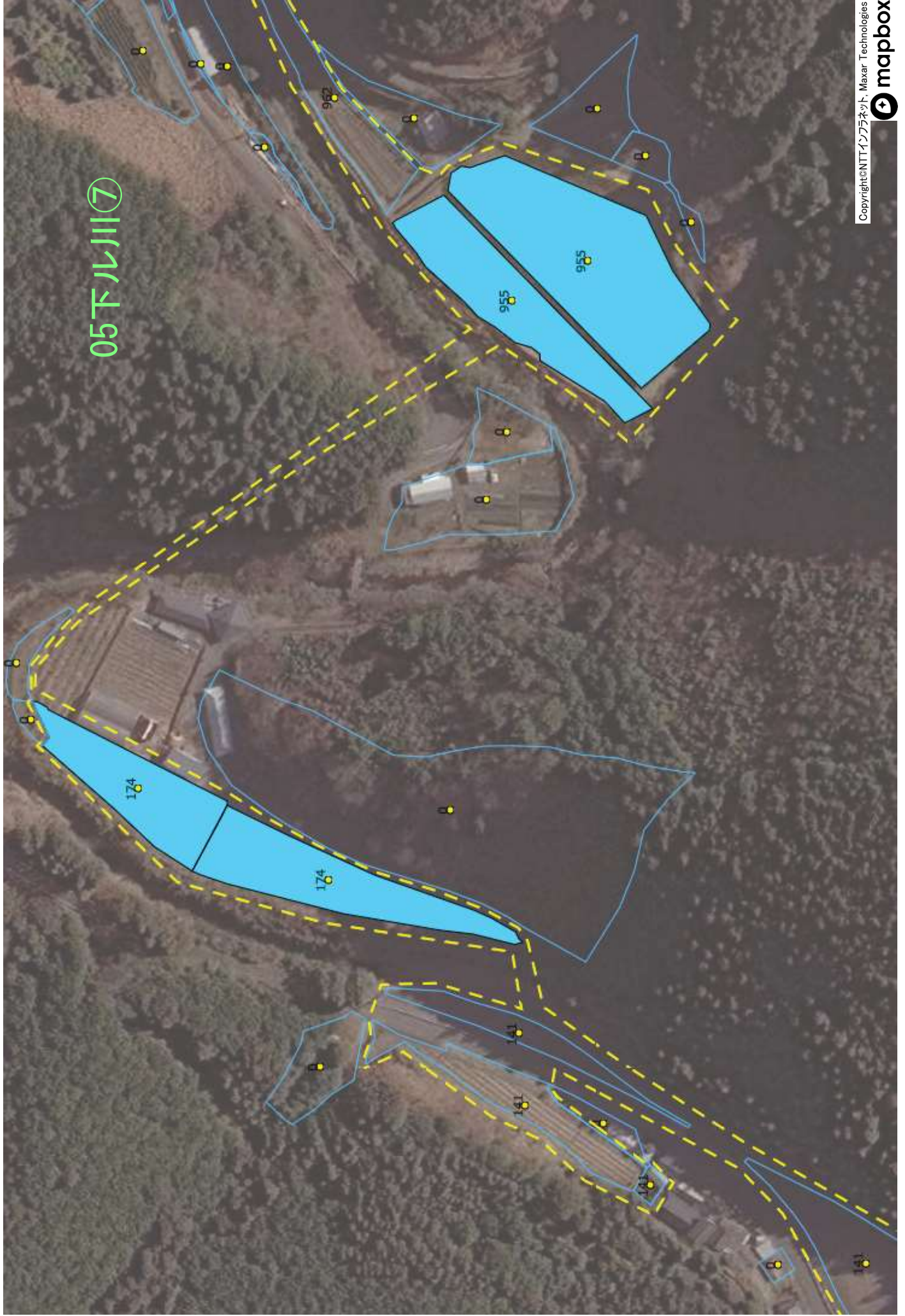

05下ルル川⑧



05下ル川⑨

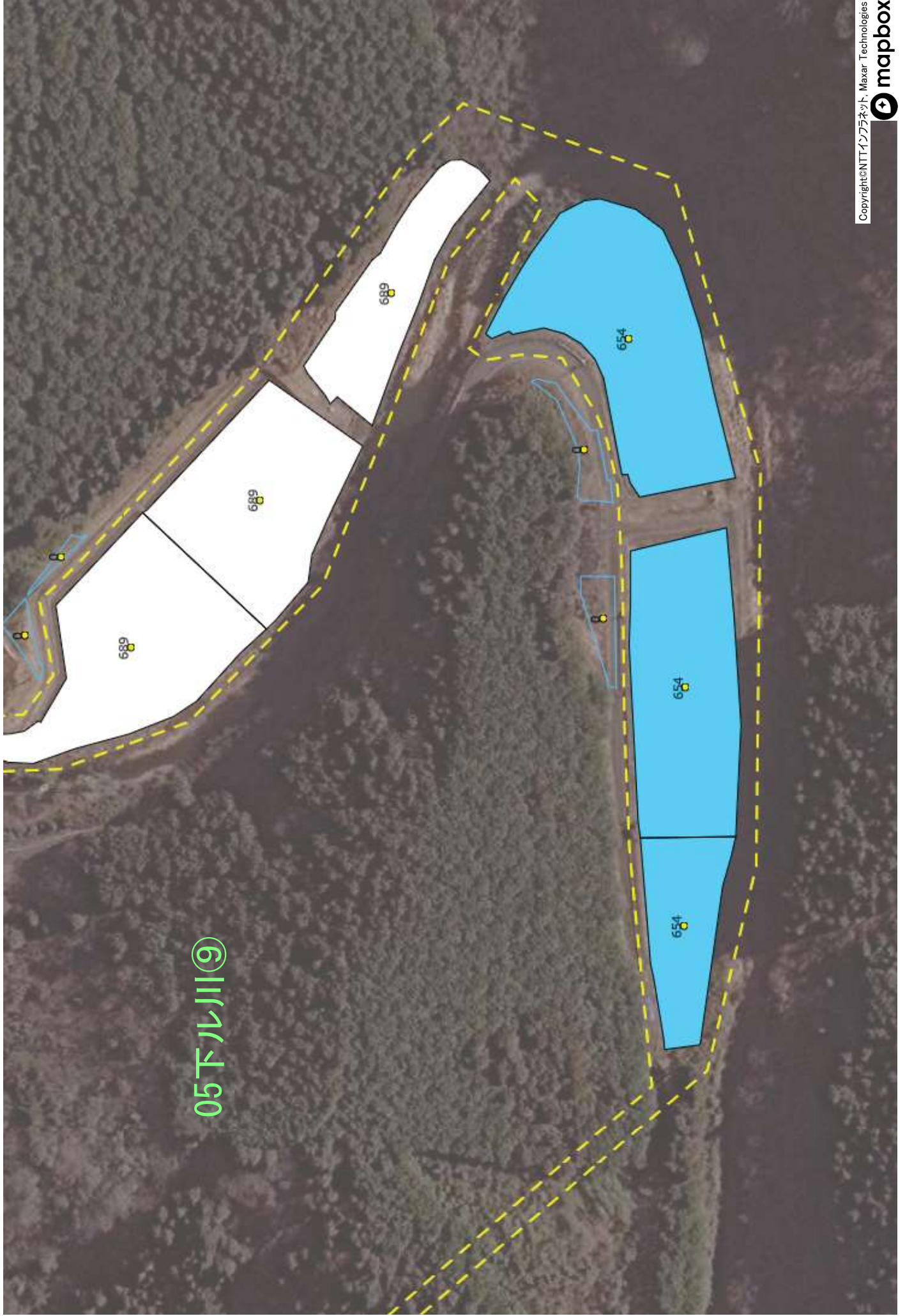

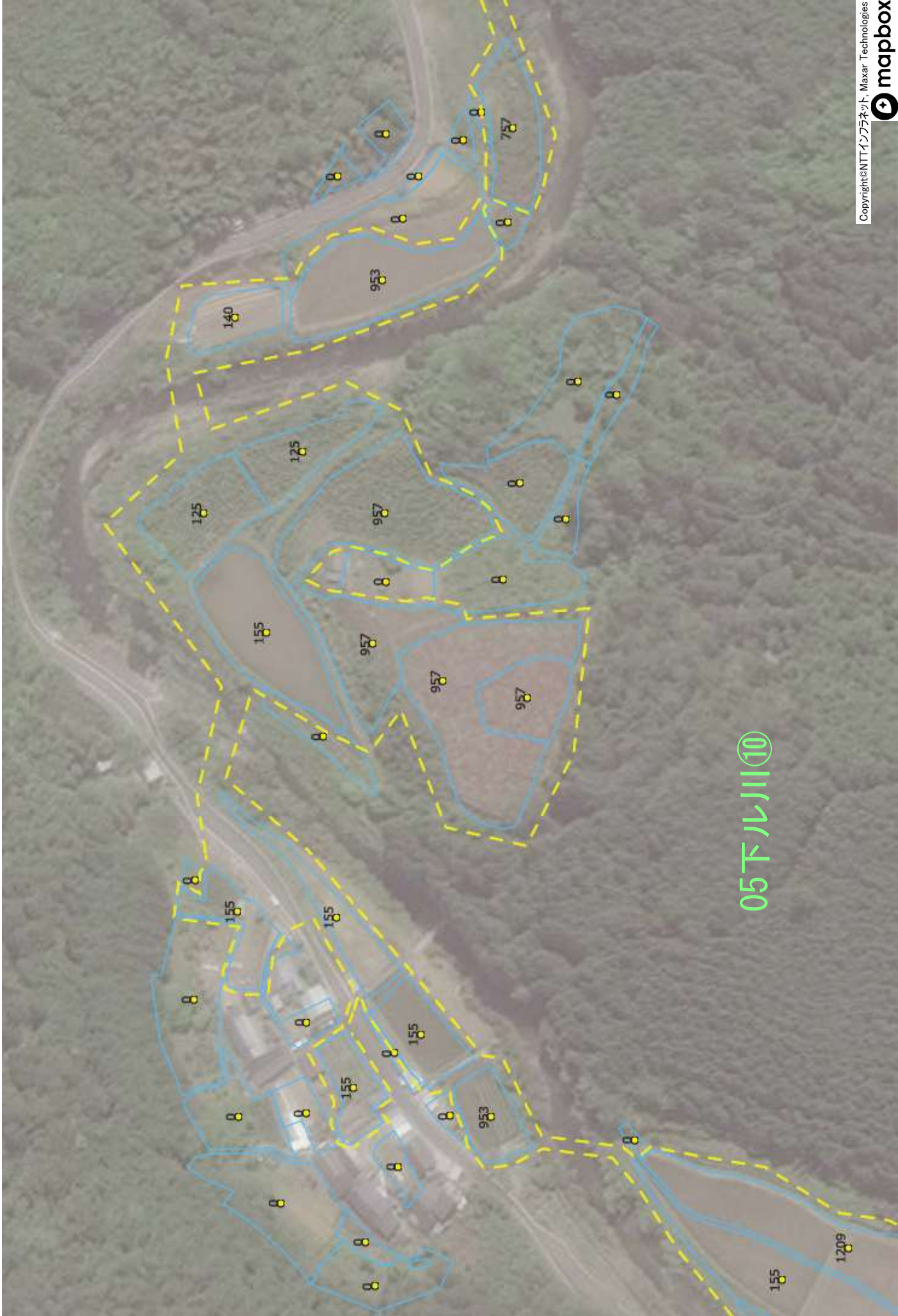

05下ル川⑩

05 下ル川①

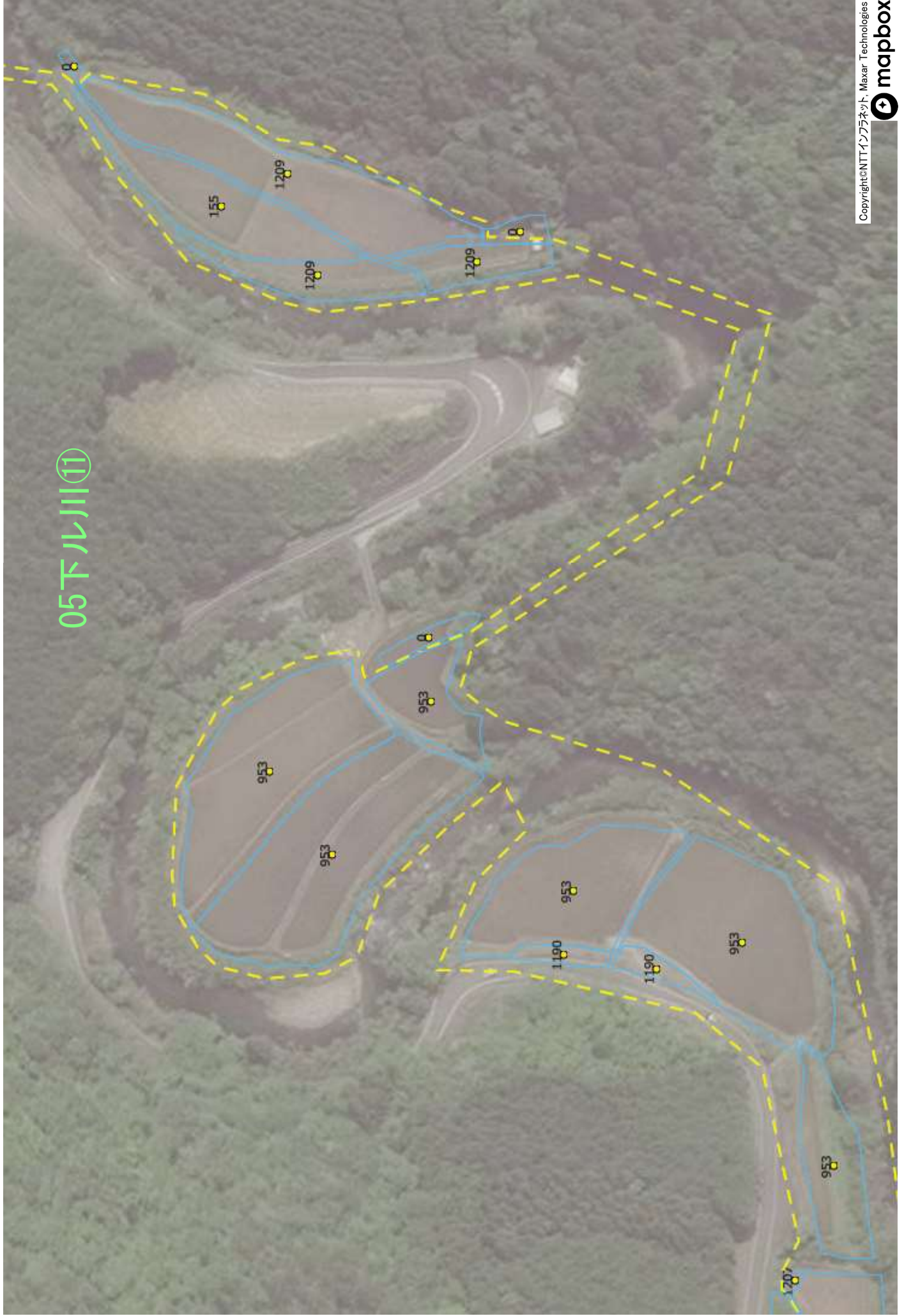



05下ル川⑫

05下ル川⑬



06 大股



06大股①

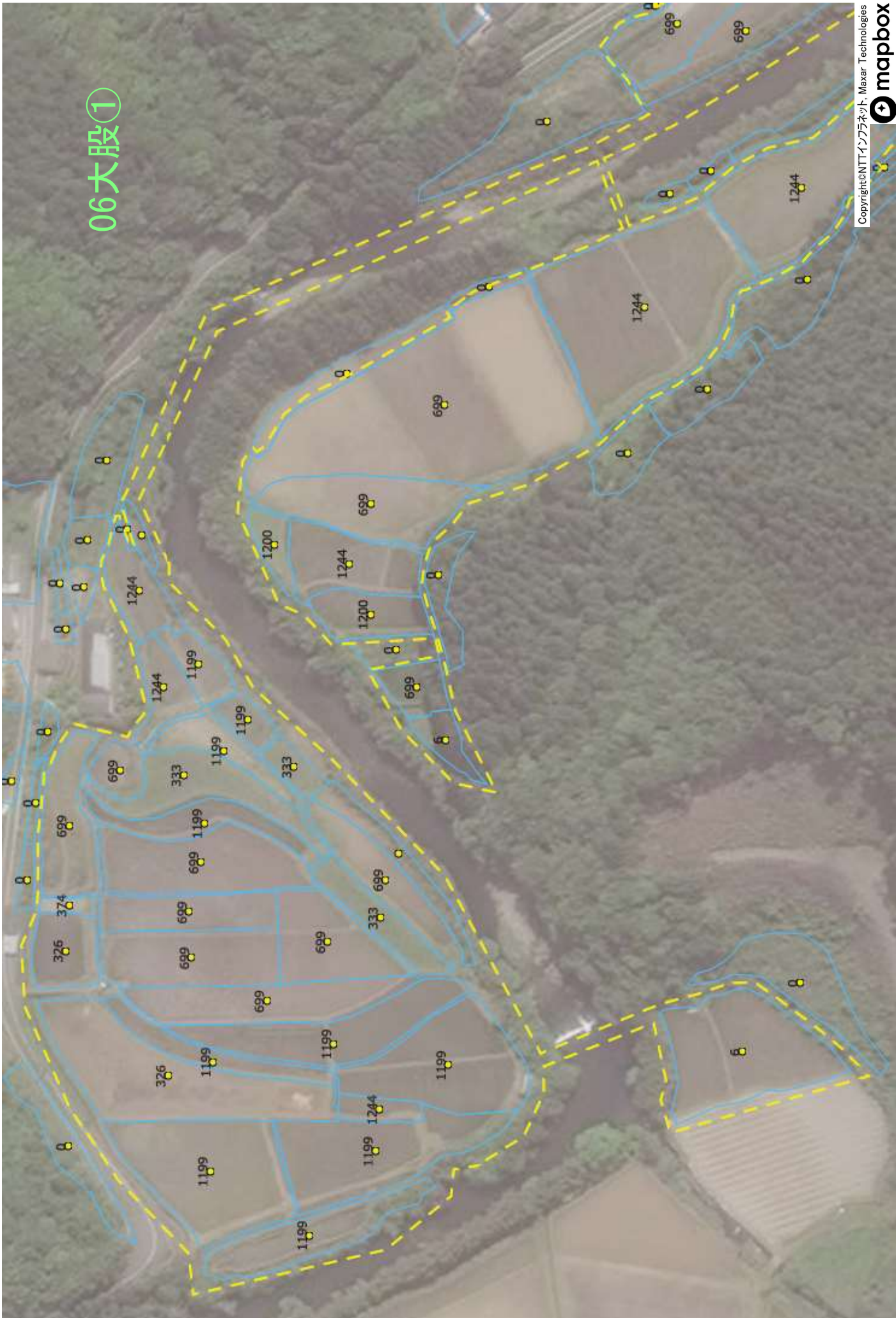

06大股②

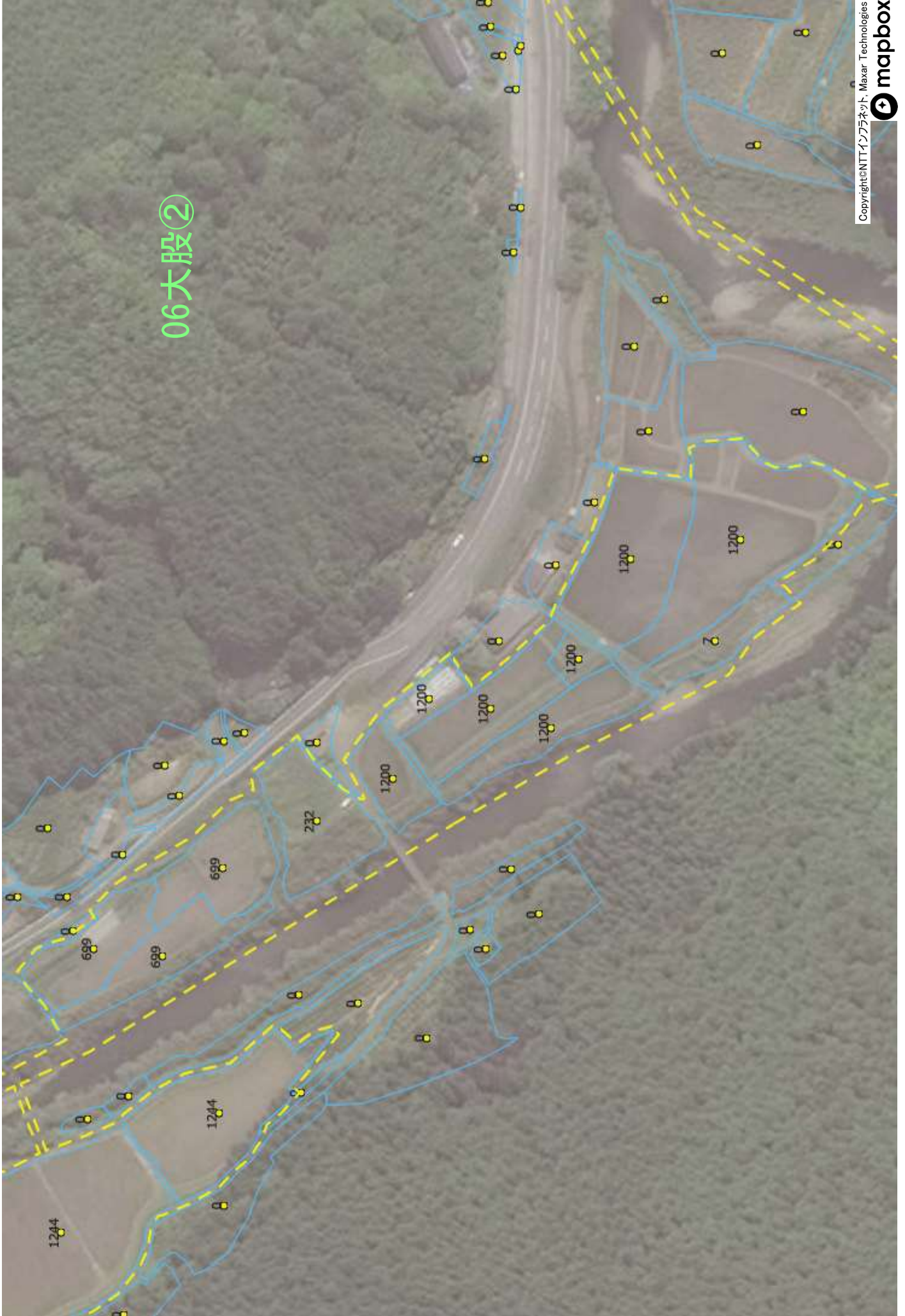

06大股③



06大股④



06大股⑤

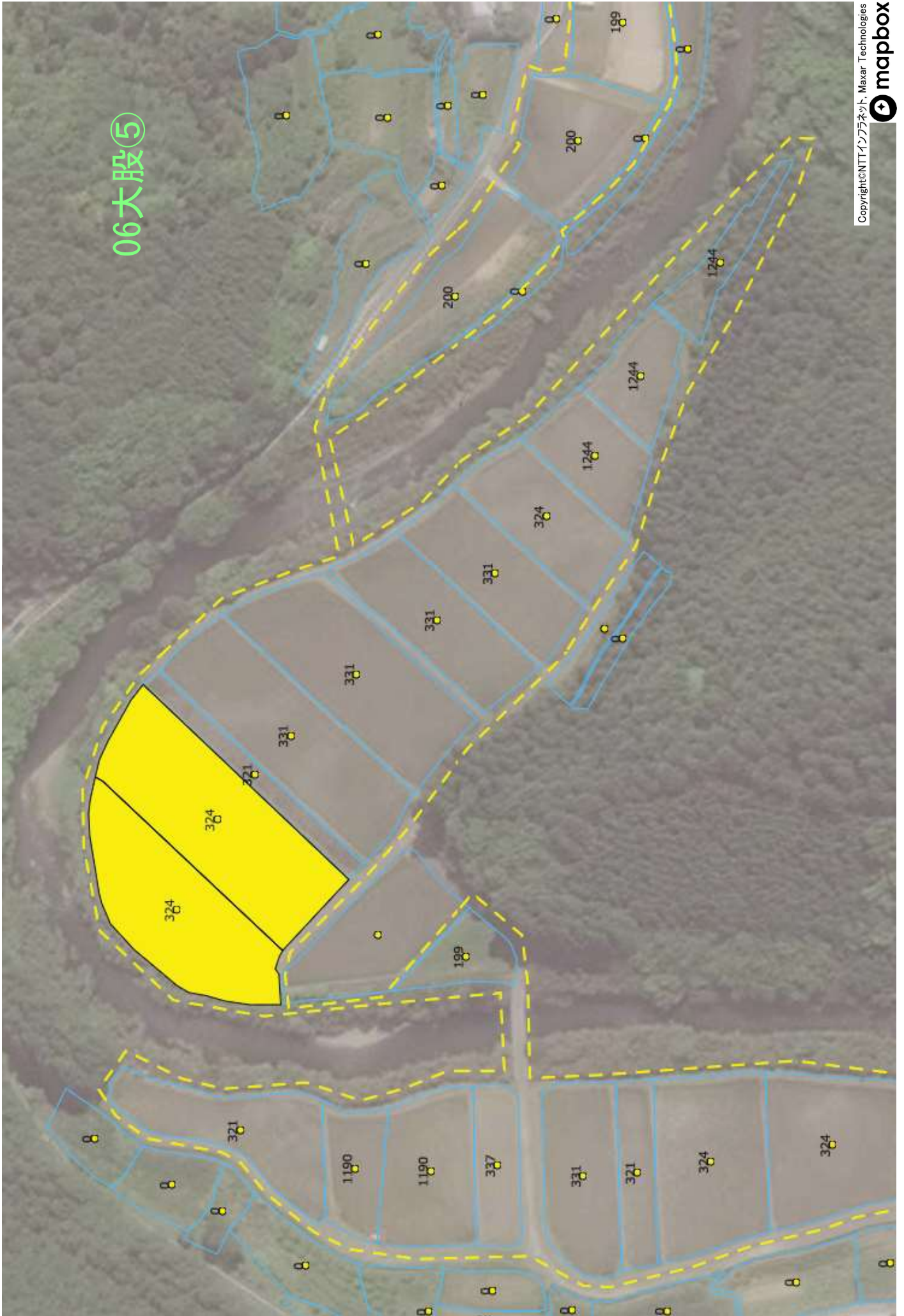

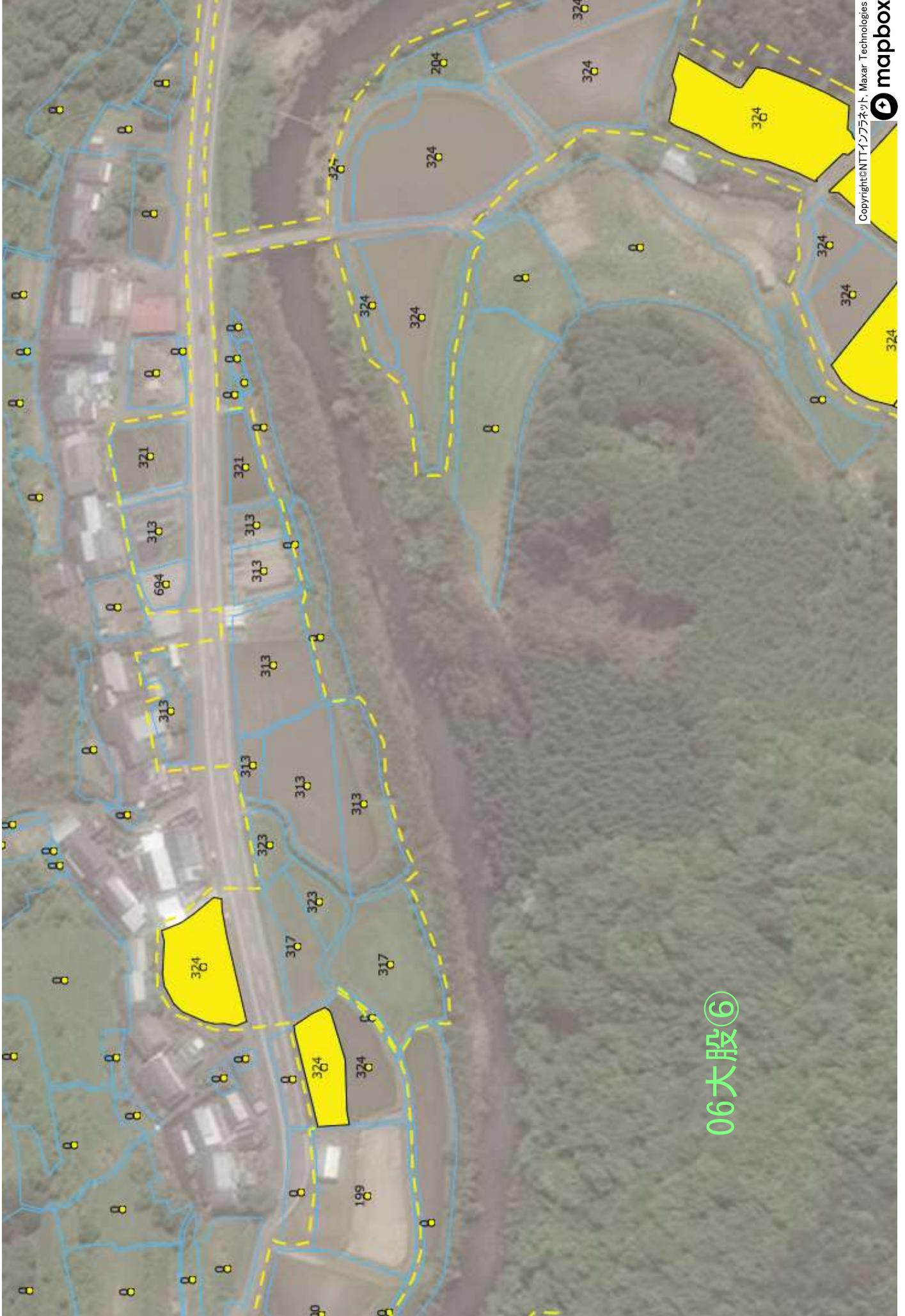

06大股⑥

06大股⑦

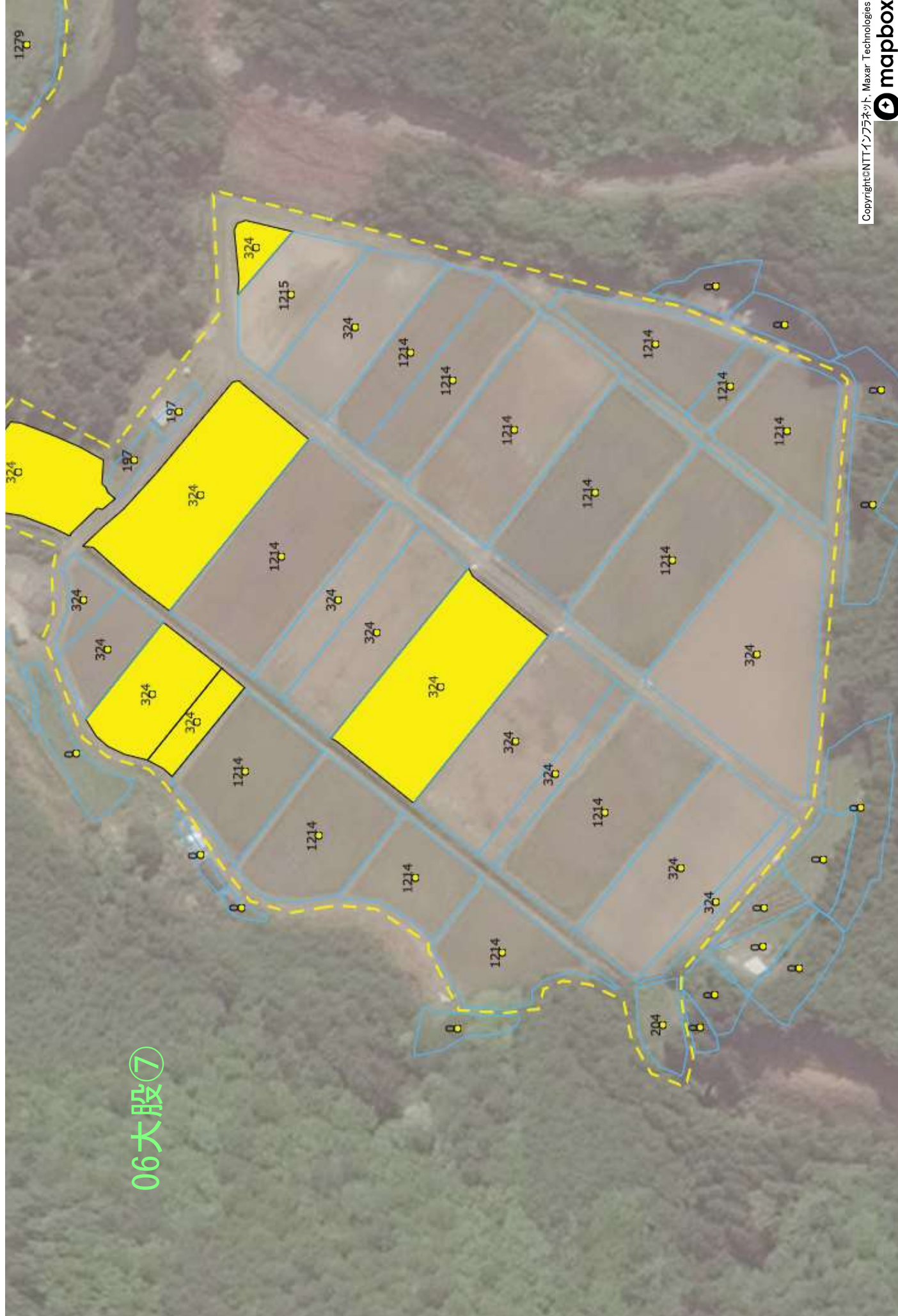

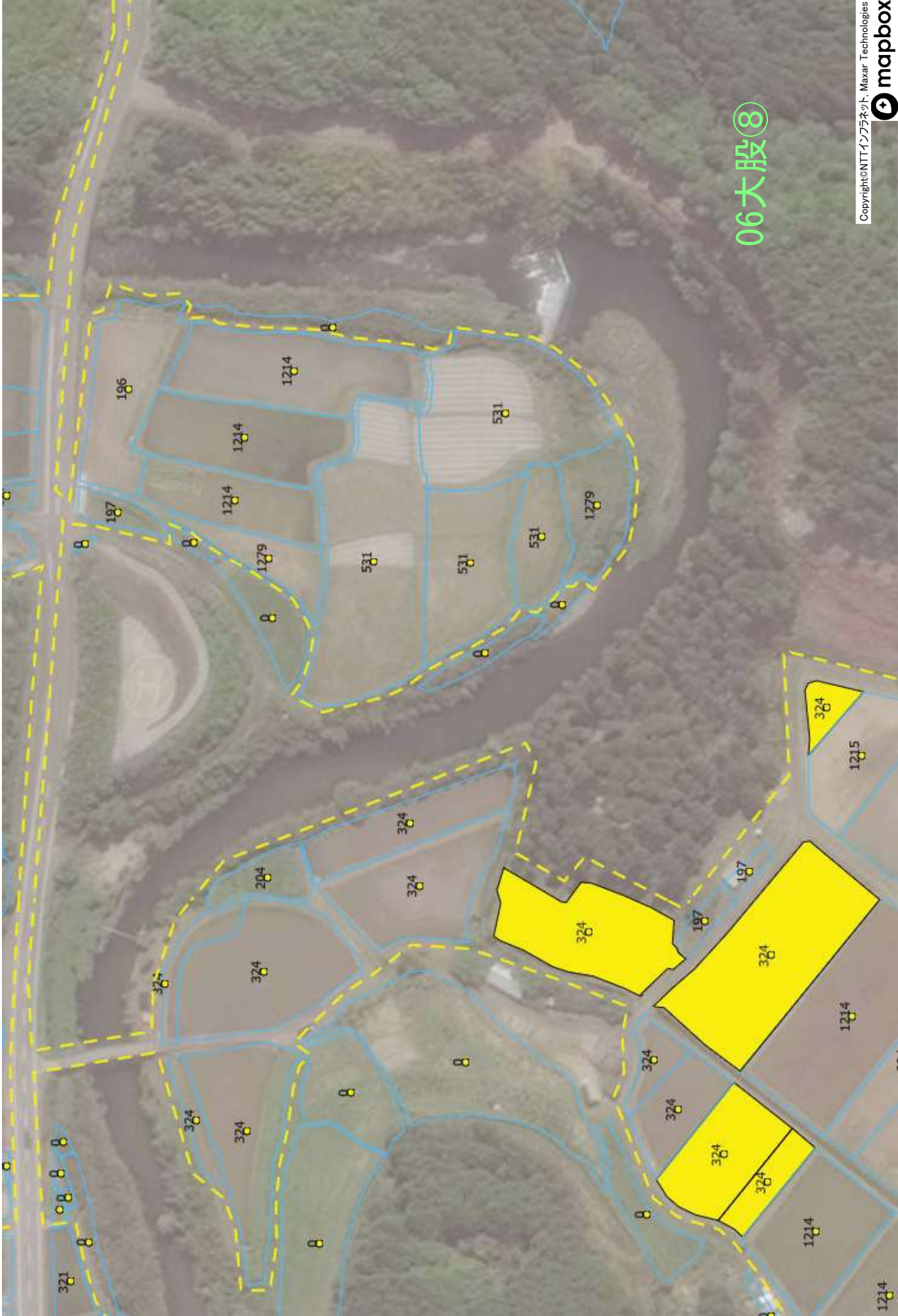

06大股⑧

06大股⑨





06大股⑪



06大股⑫

07寺野

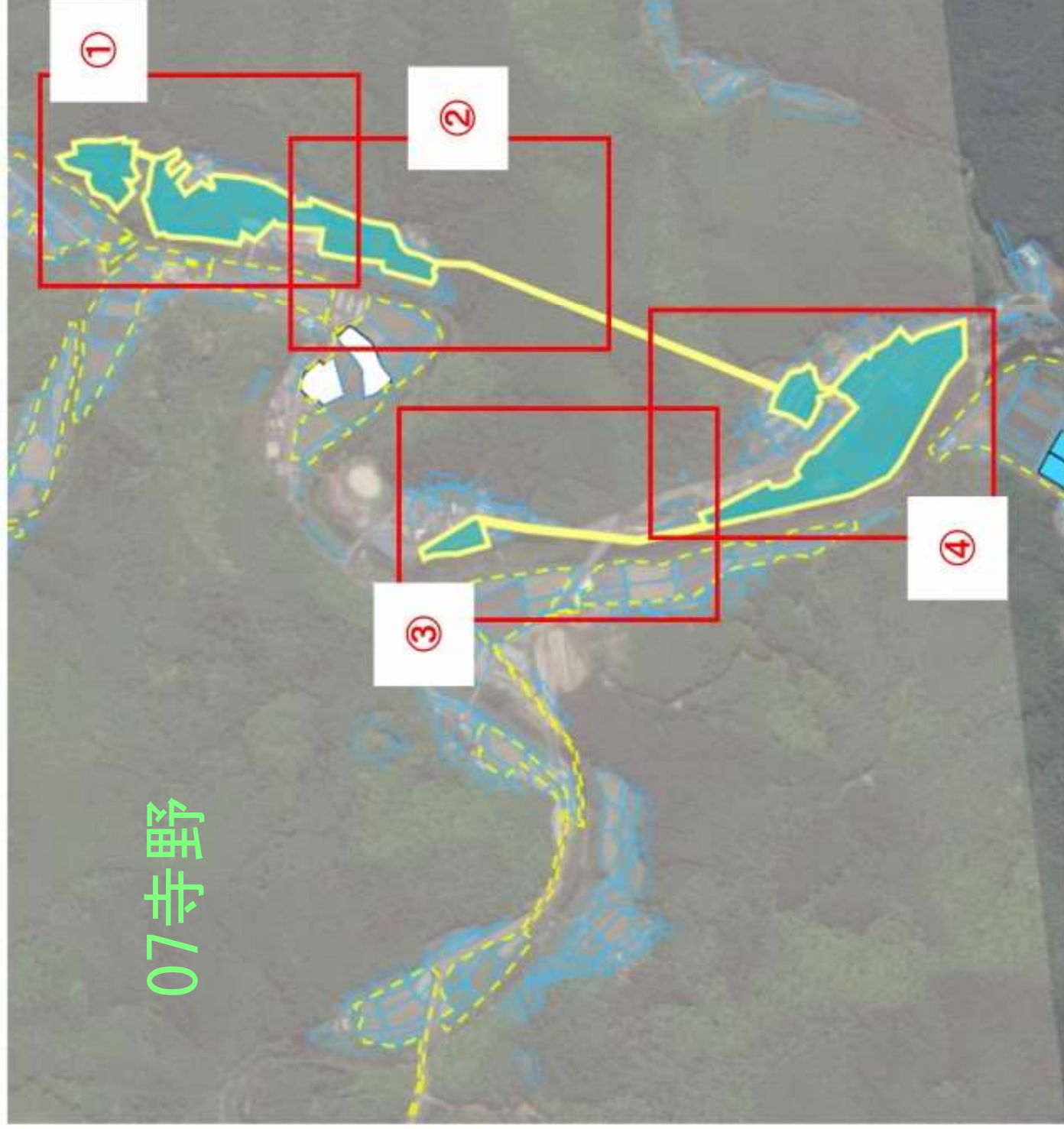



07寺野①



07寺野②



07寺野③

07寺野④

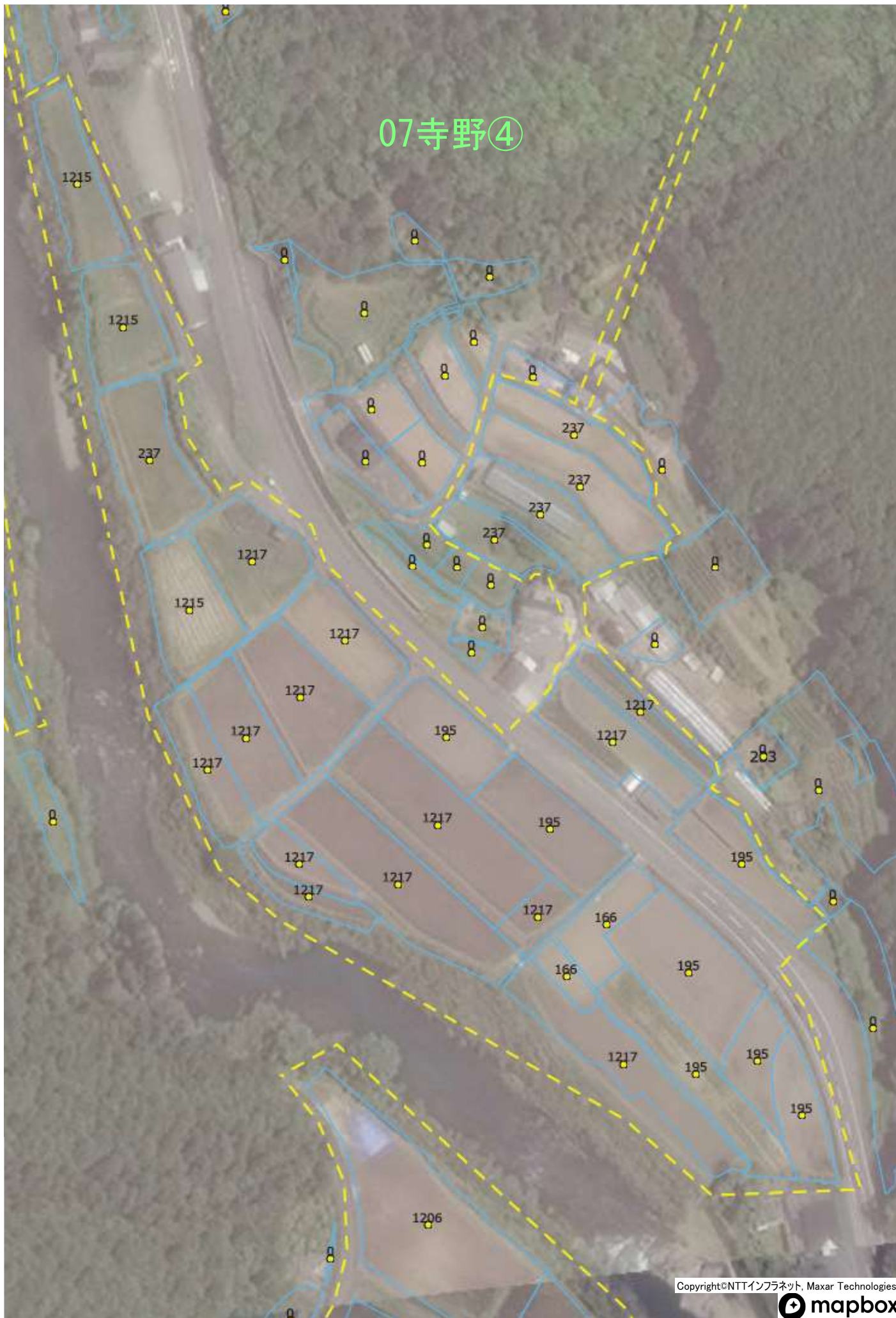

08 神母野

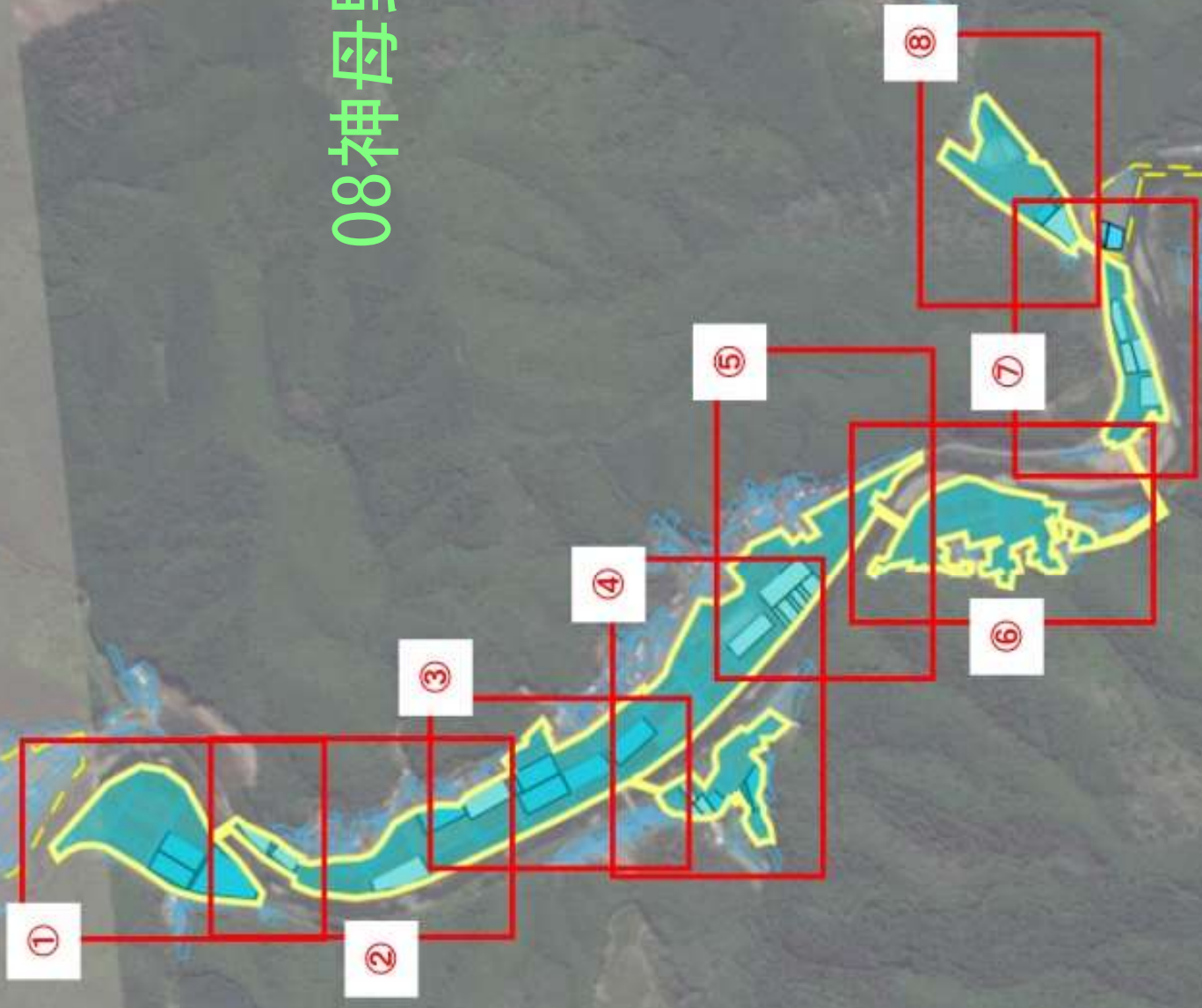



08神母野①

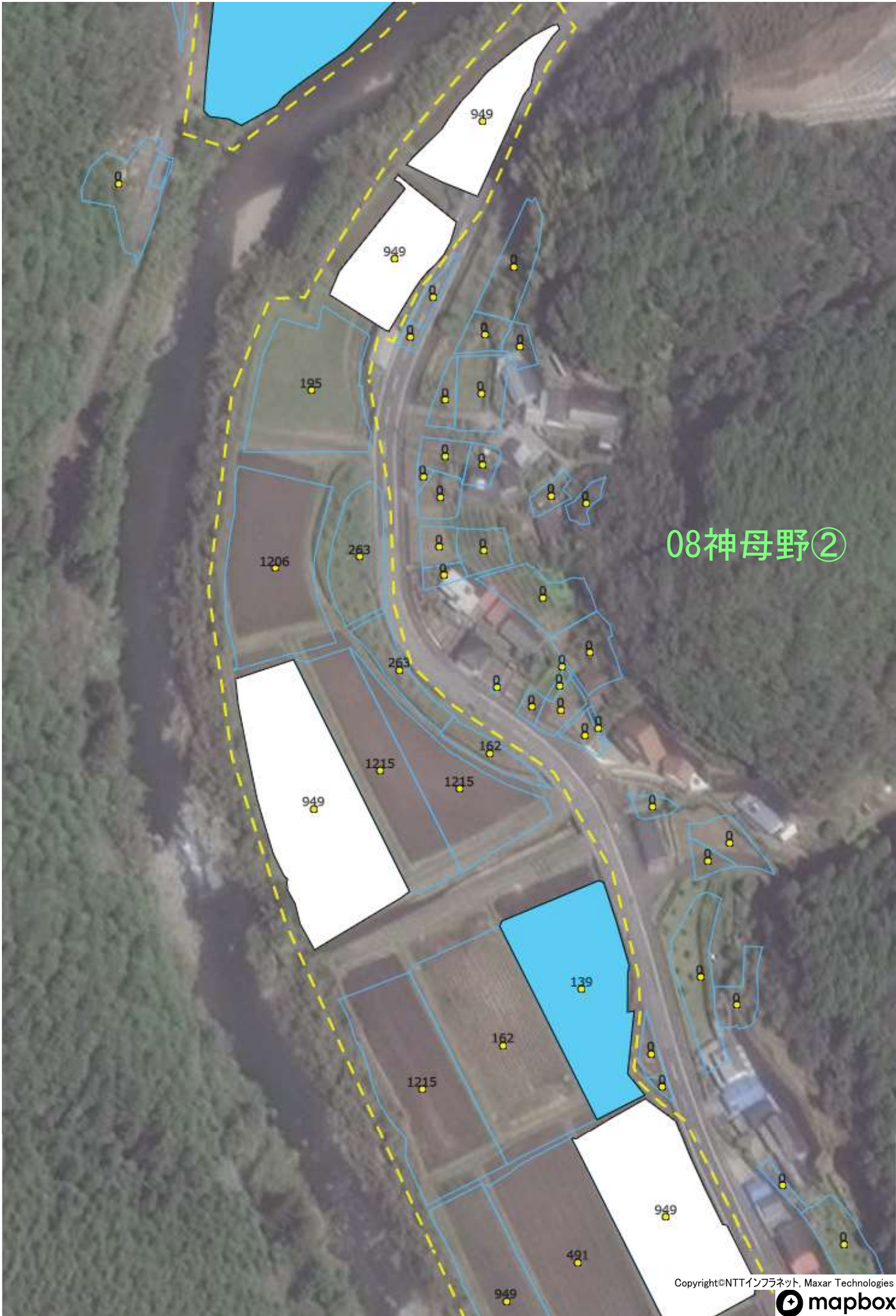

08神母野②

08神母野⑥



08神母野⑦



08神母野⑧



09 荒瀬



★アーンケート土地ごとの意向

■	自から耕作
■	貸し付け
■	所有権の移転
■	農作の委託
■	経営の委託
■	その他

09 荒瀬①

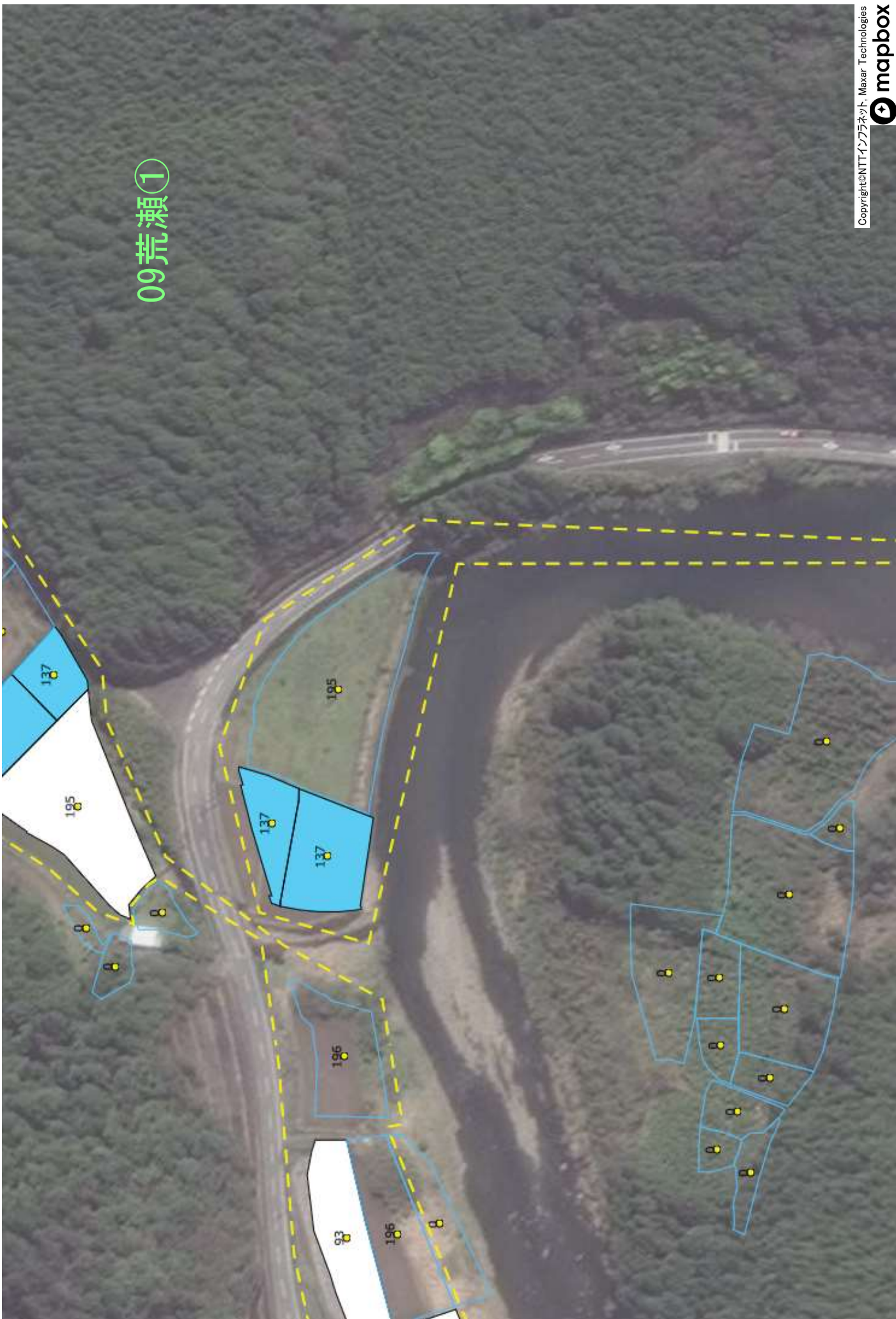

09 荒瀬②



09荒瀬③

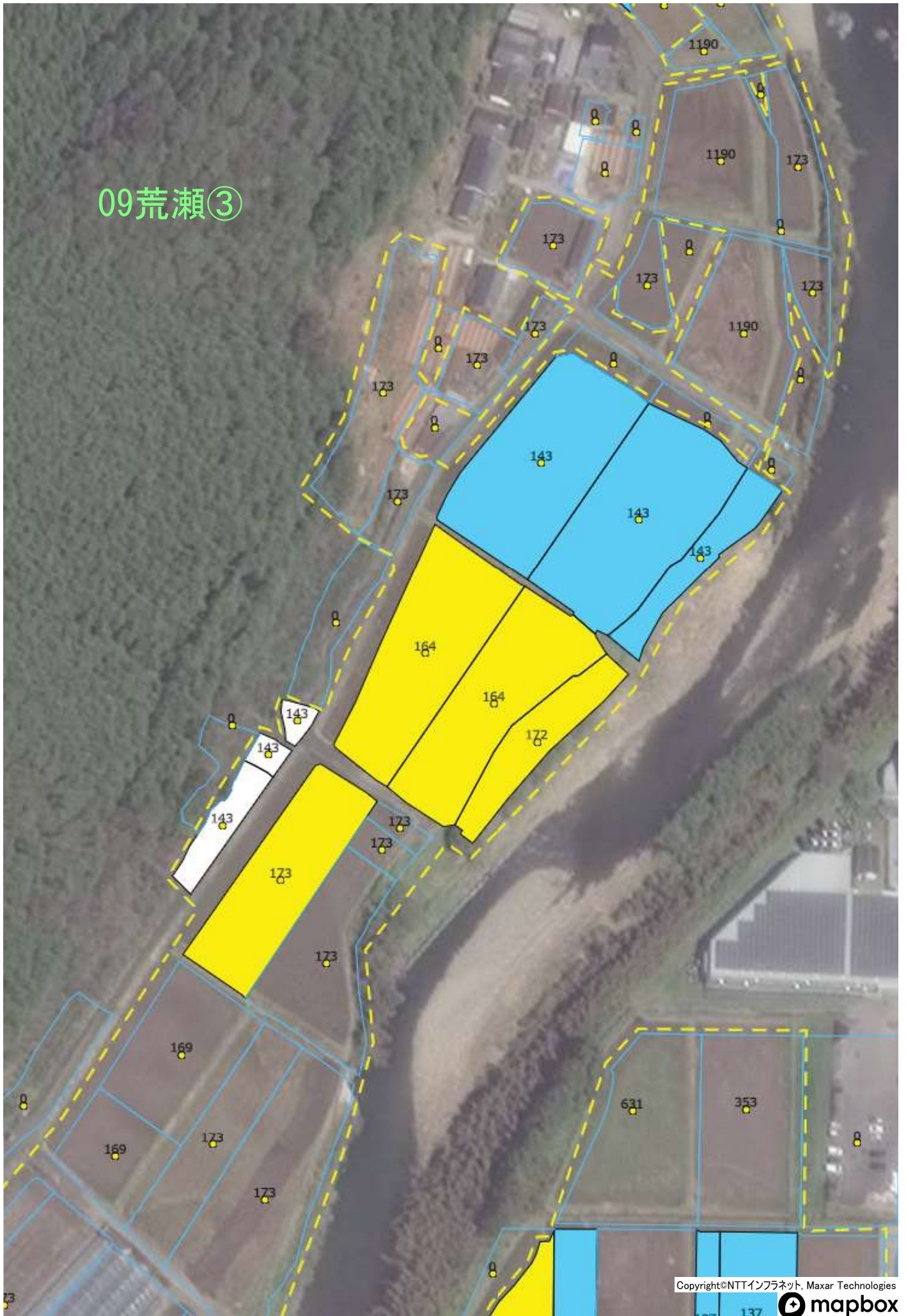

09荒瀬④

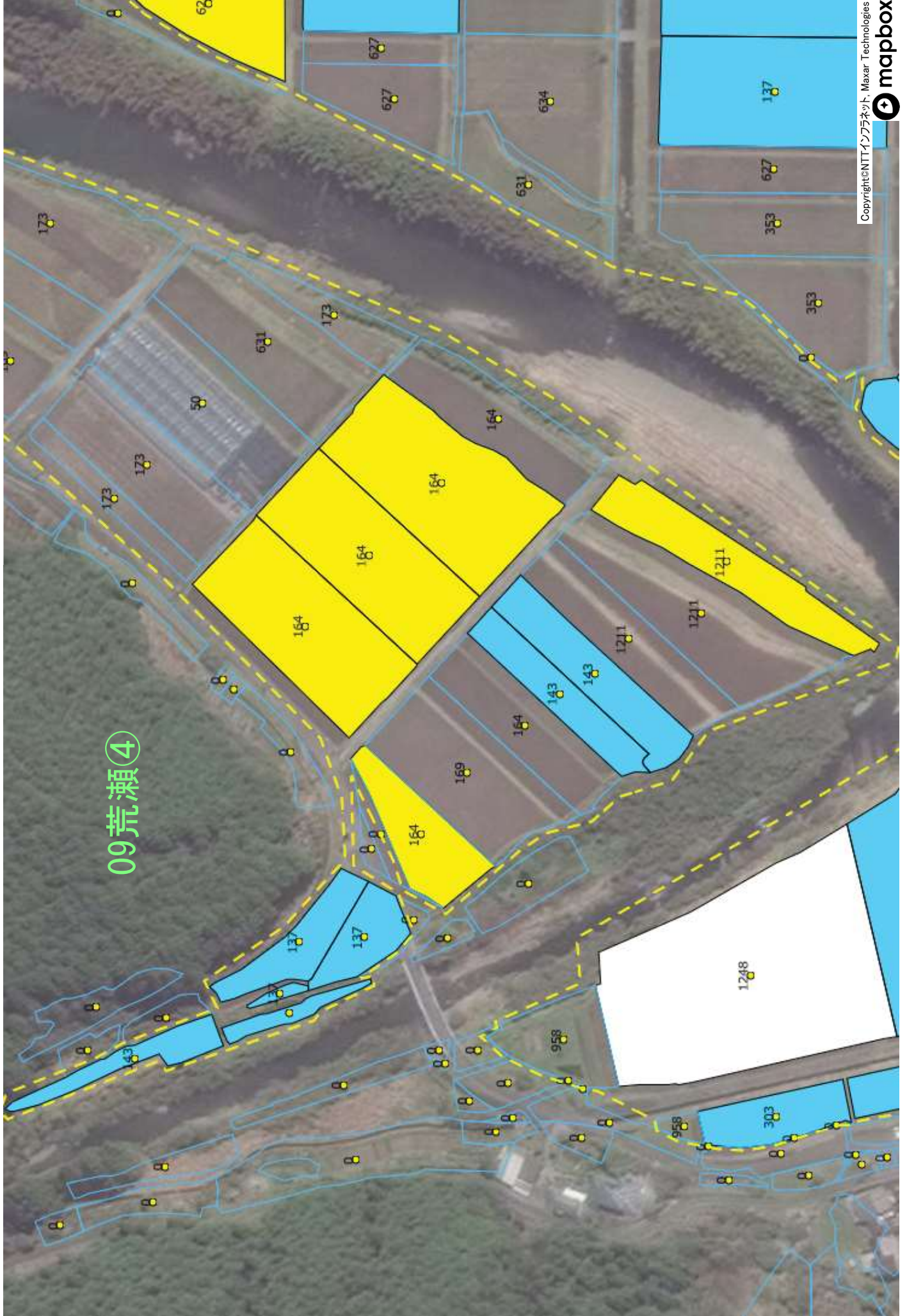

10久万秋

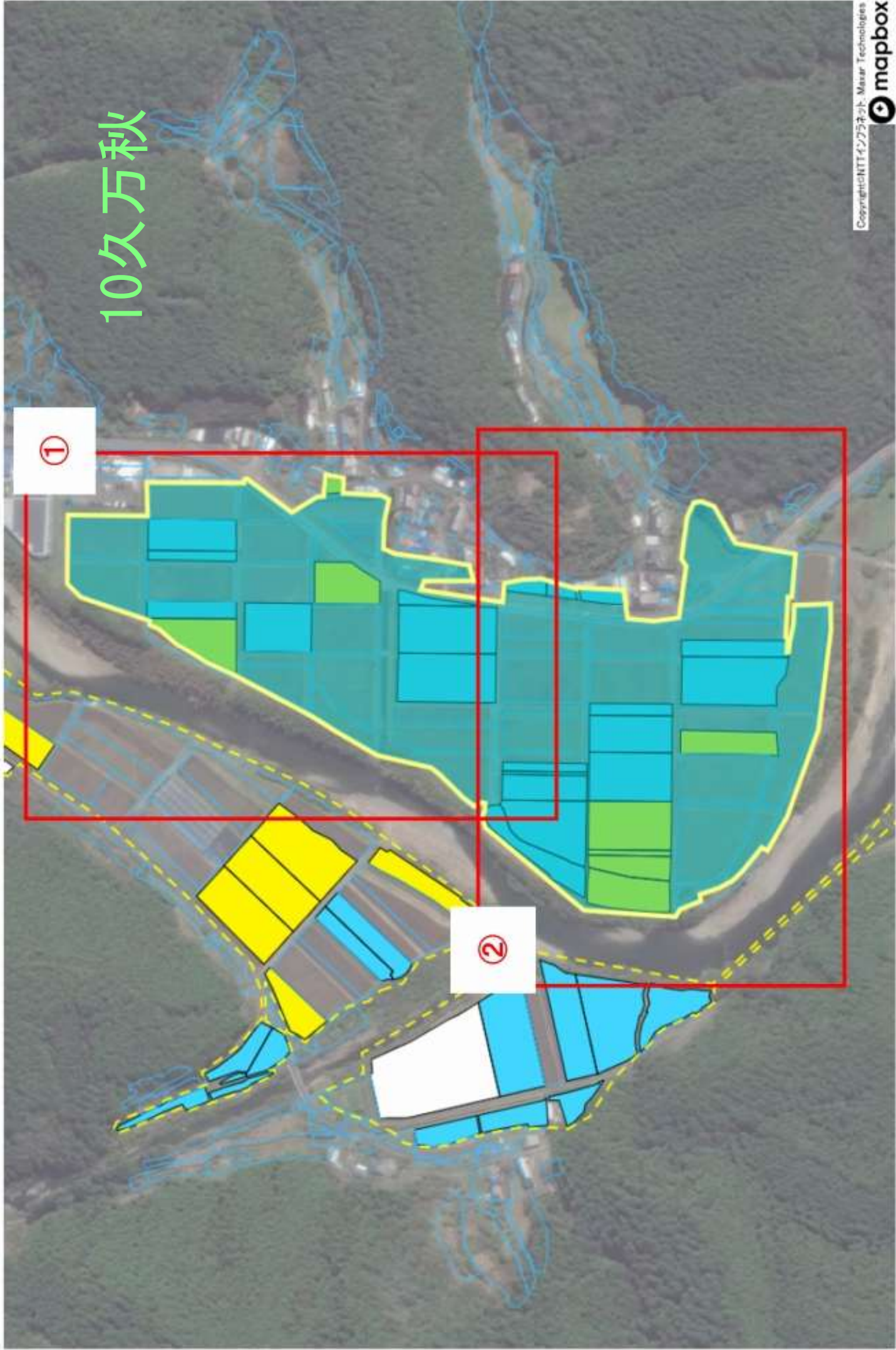

①

②

10久万秋①



11 奈路

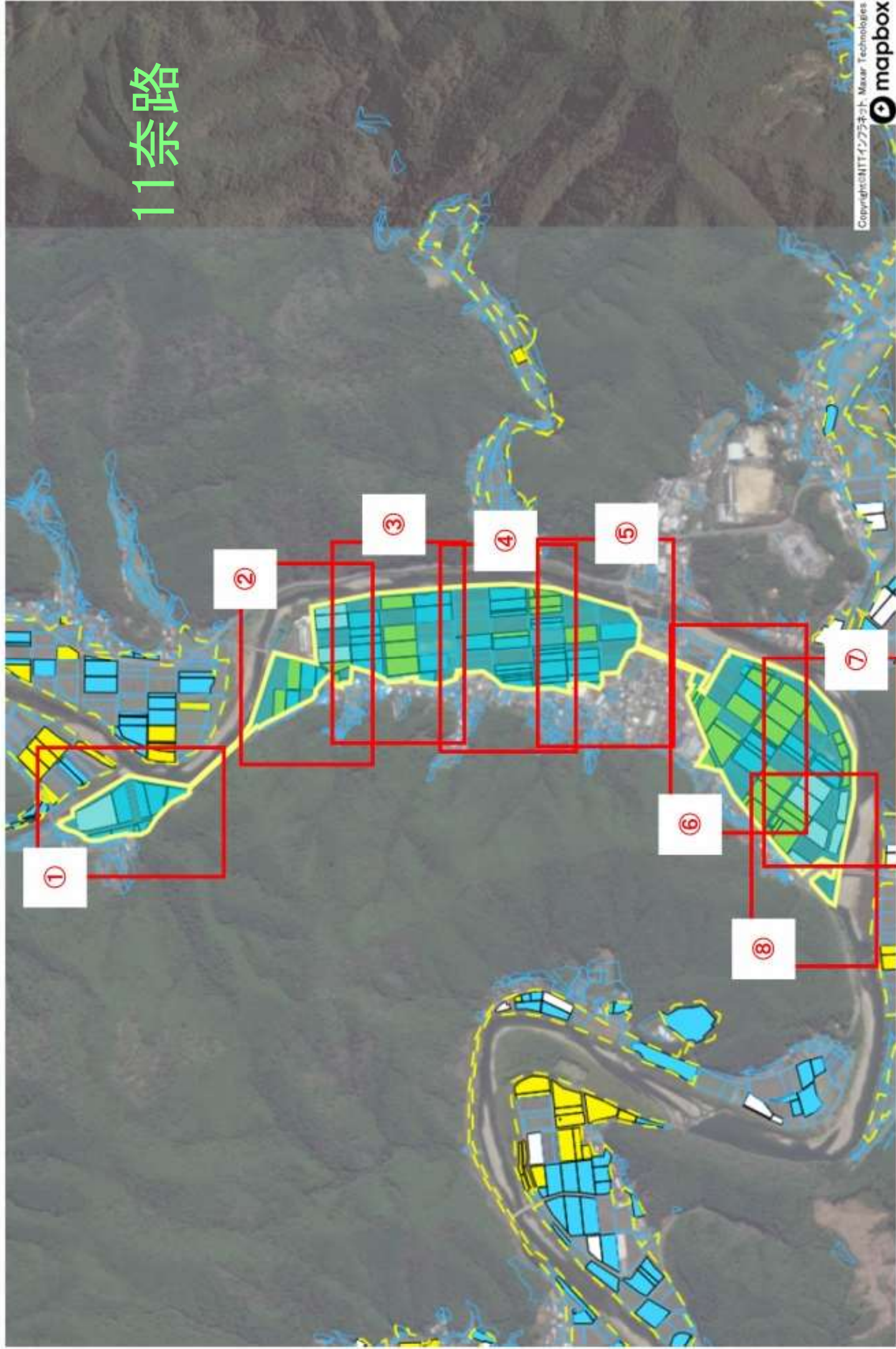

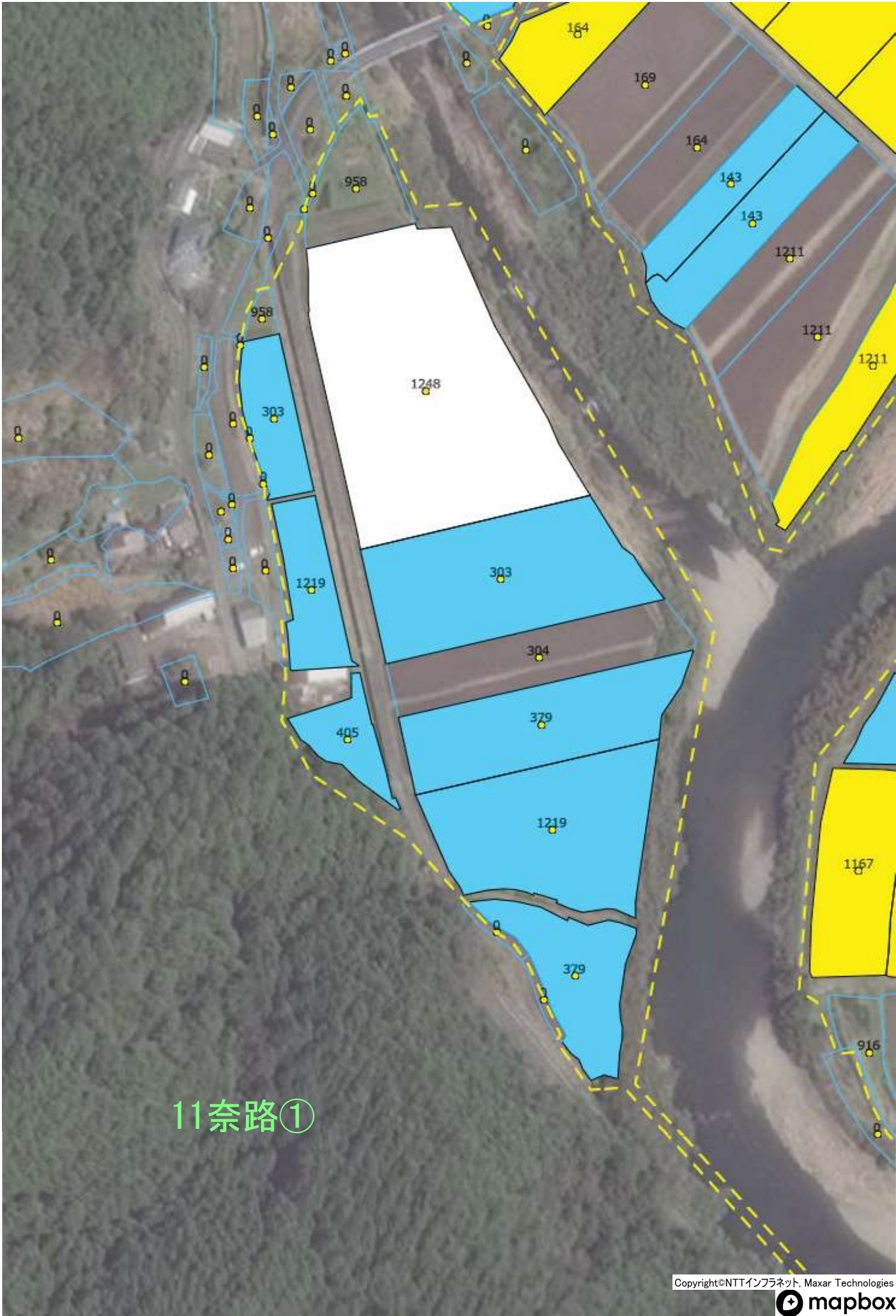

11奈路①

11奈路②



11奈路③

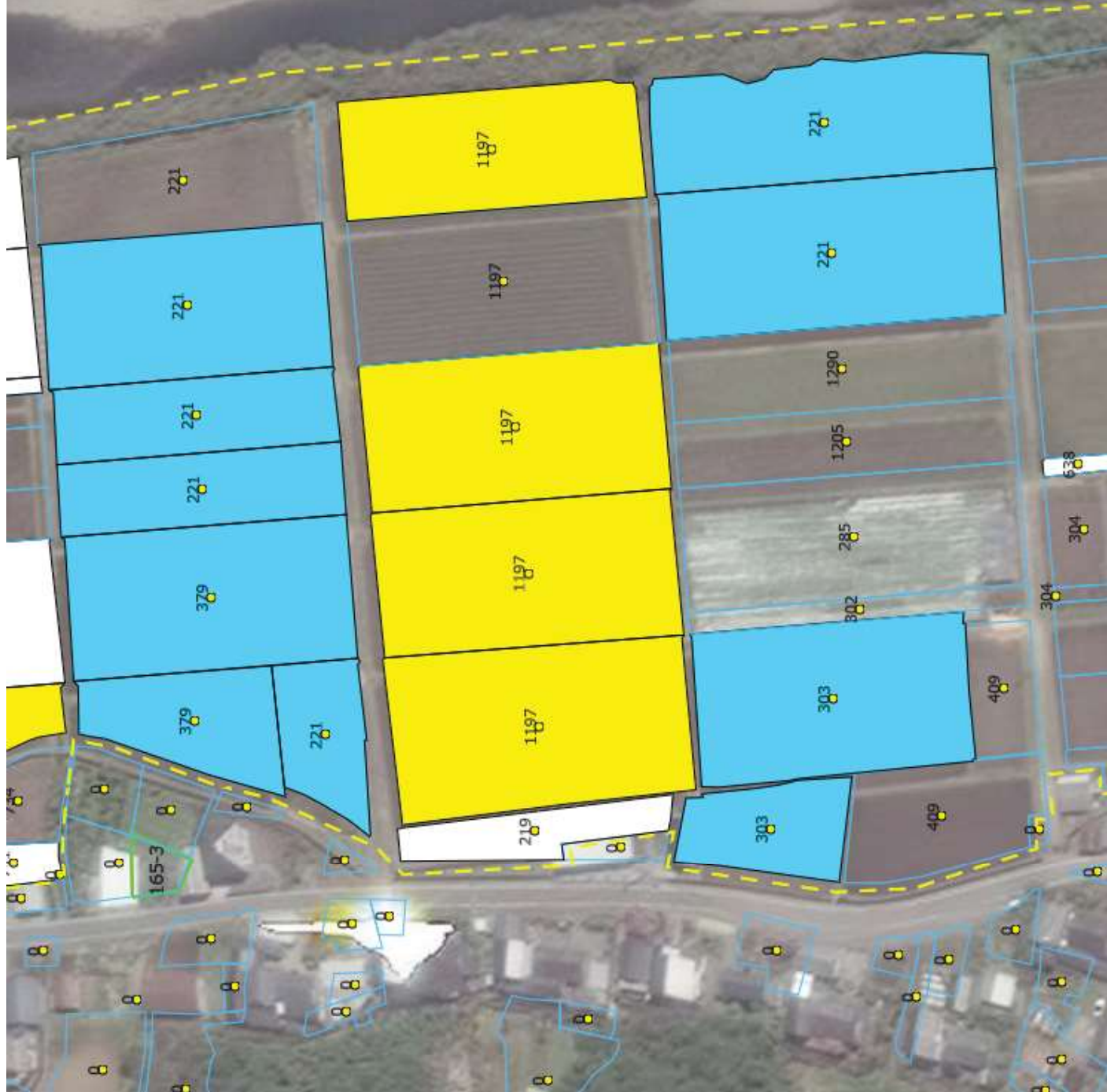

11奈路⑤



11奈路⑥

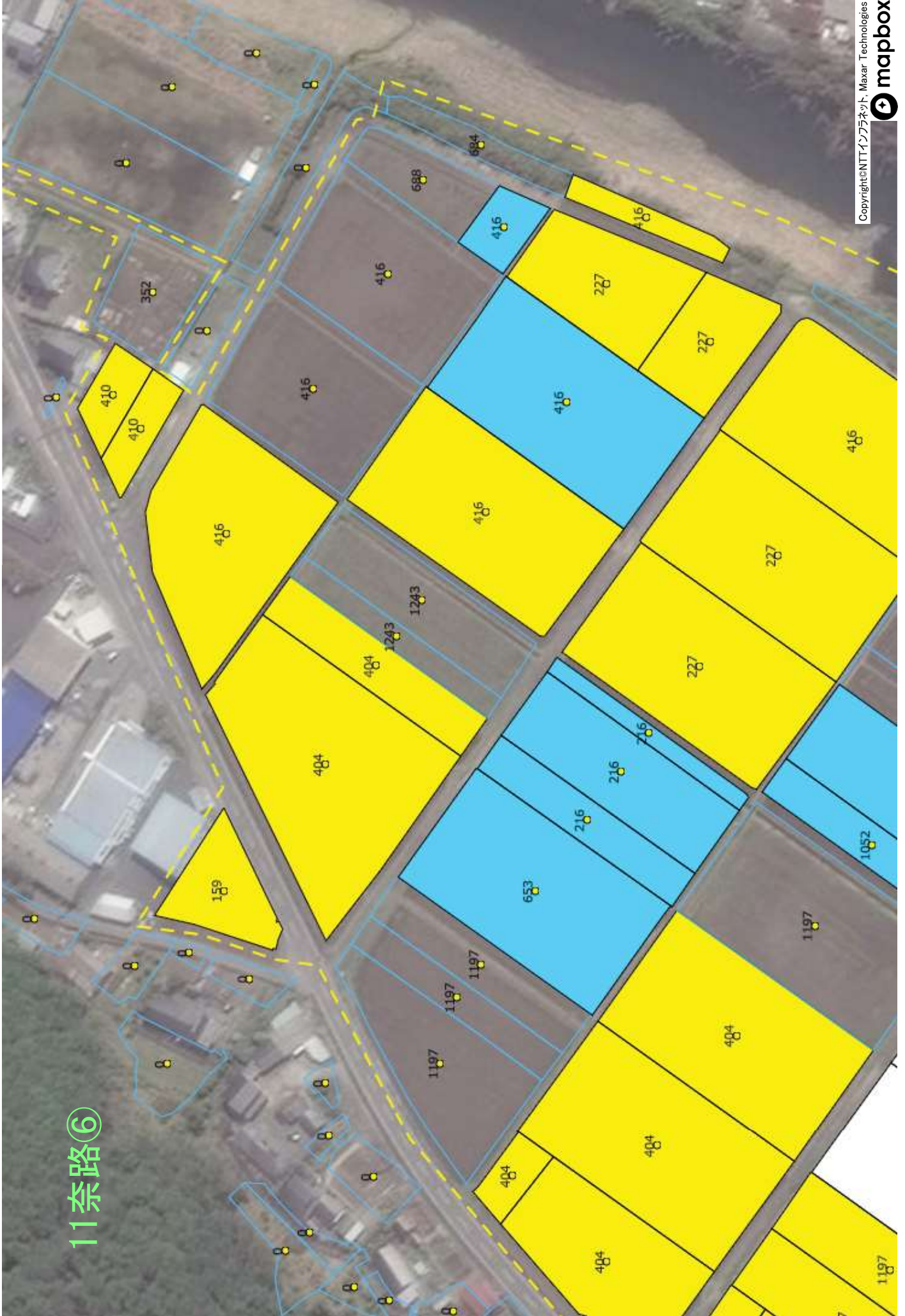

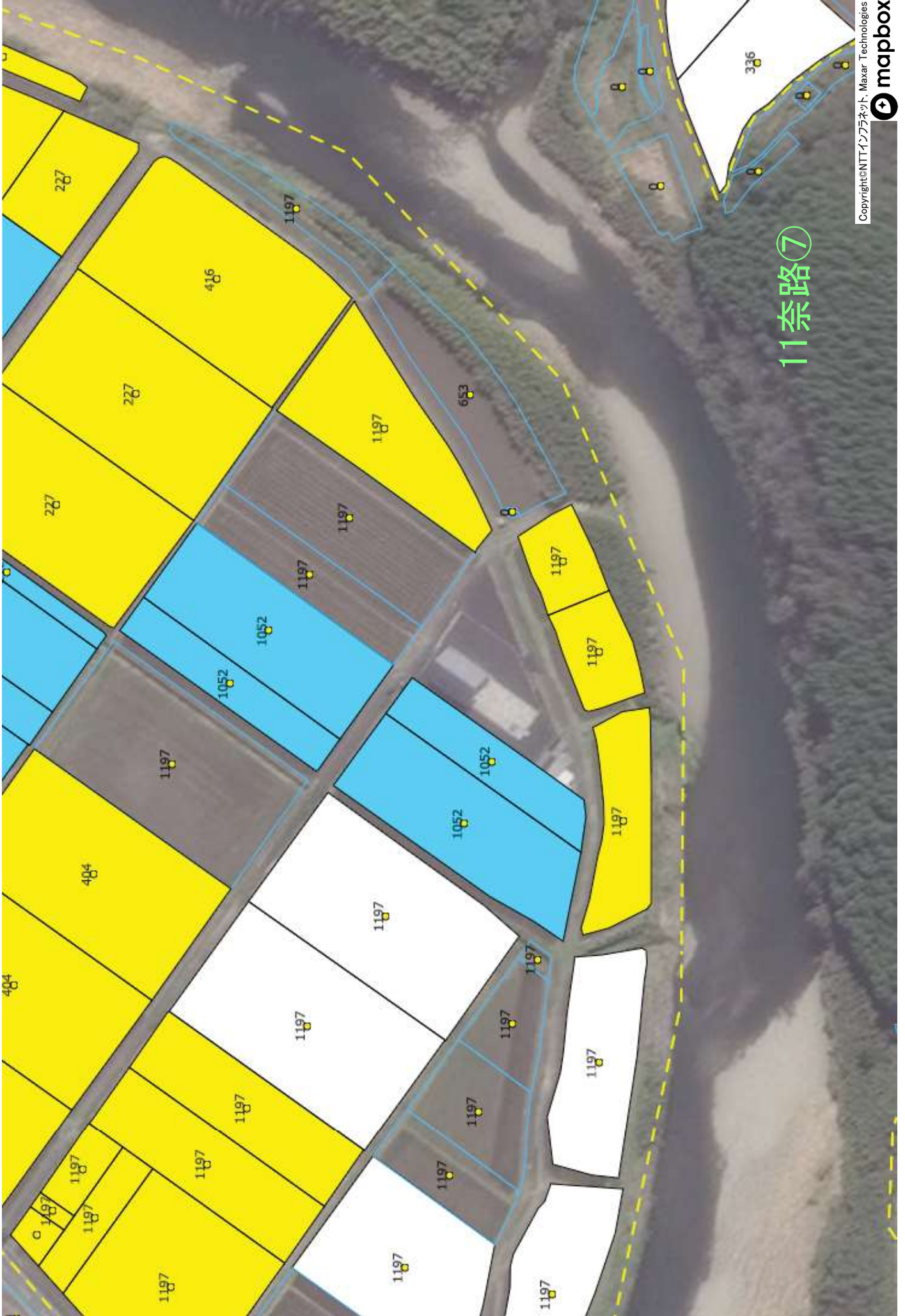

11奈路⑦

11奈路⑧



12吉野

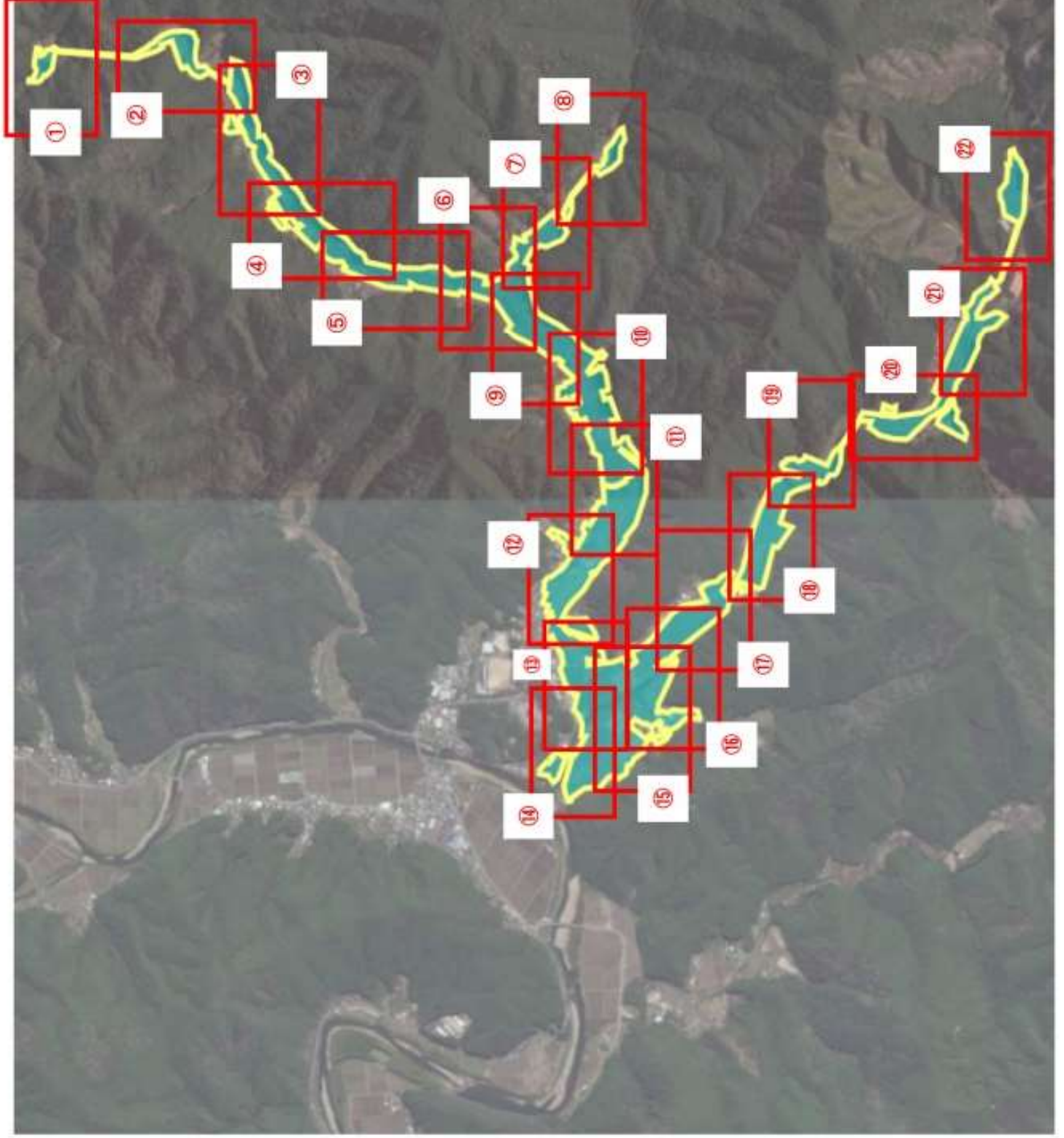

12吉野①



12吉野②

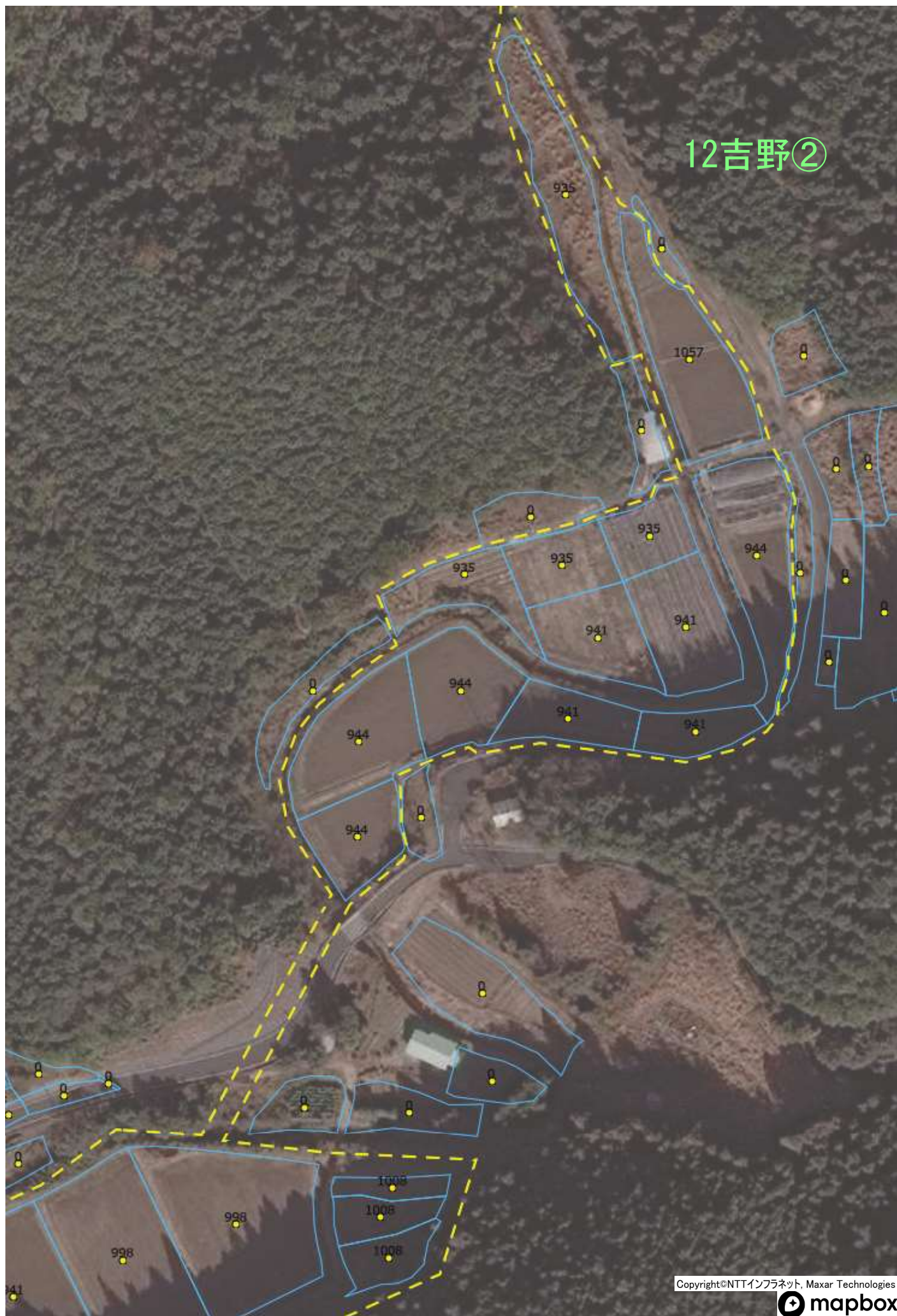

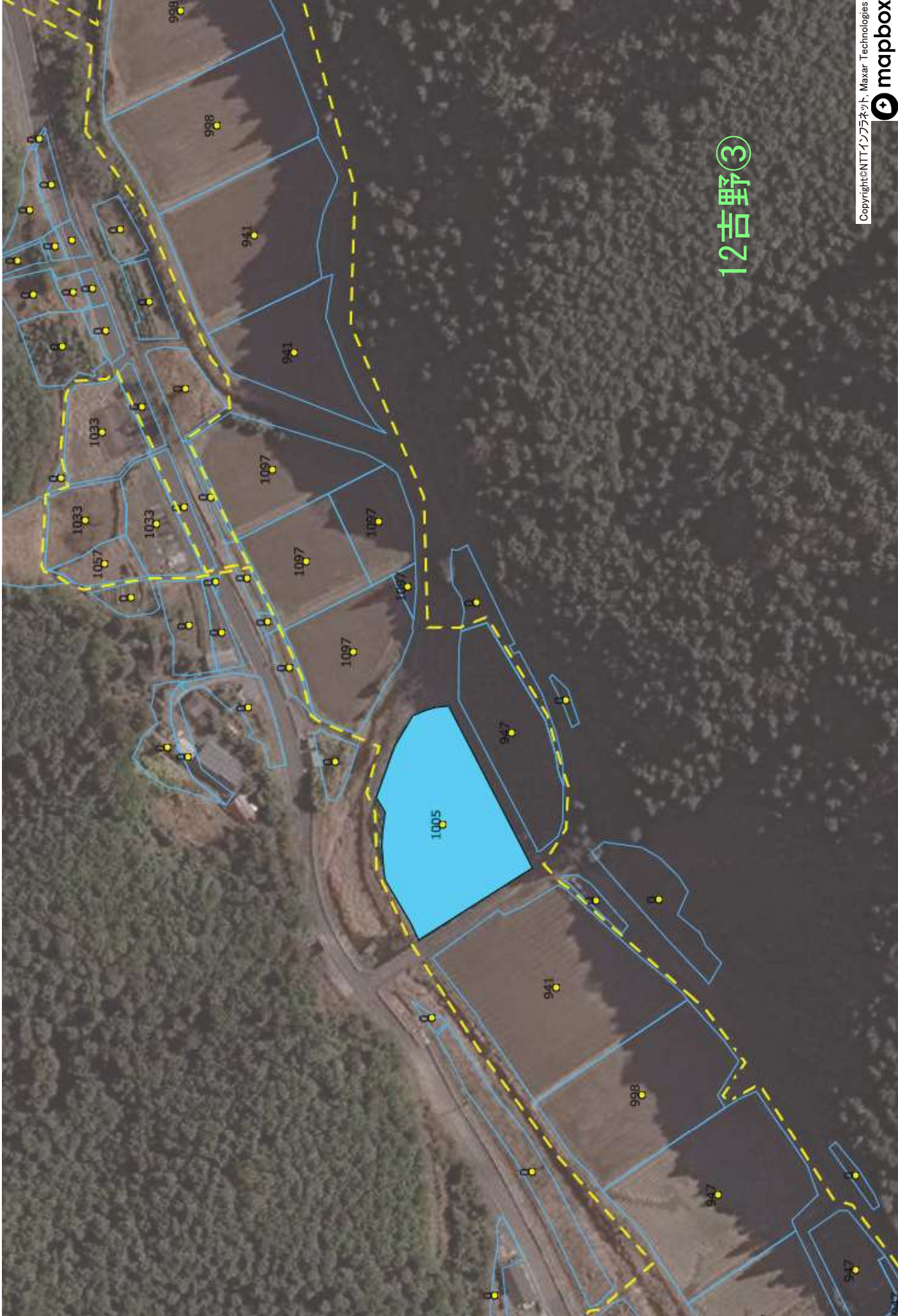

12吉野③



12吉野④

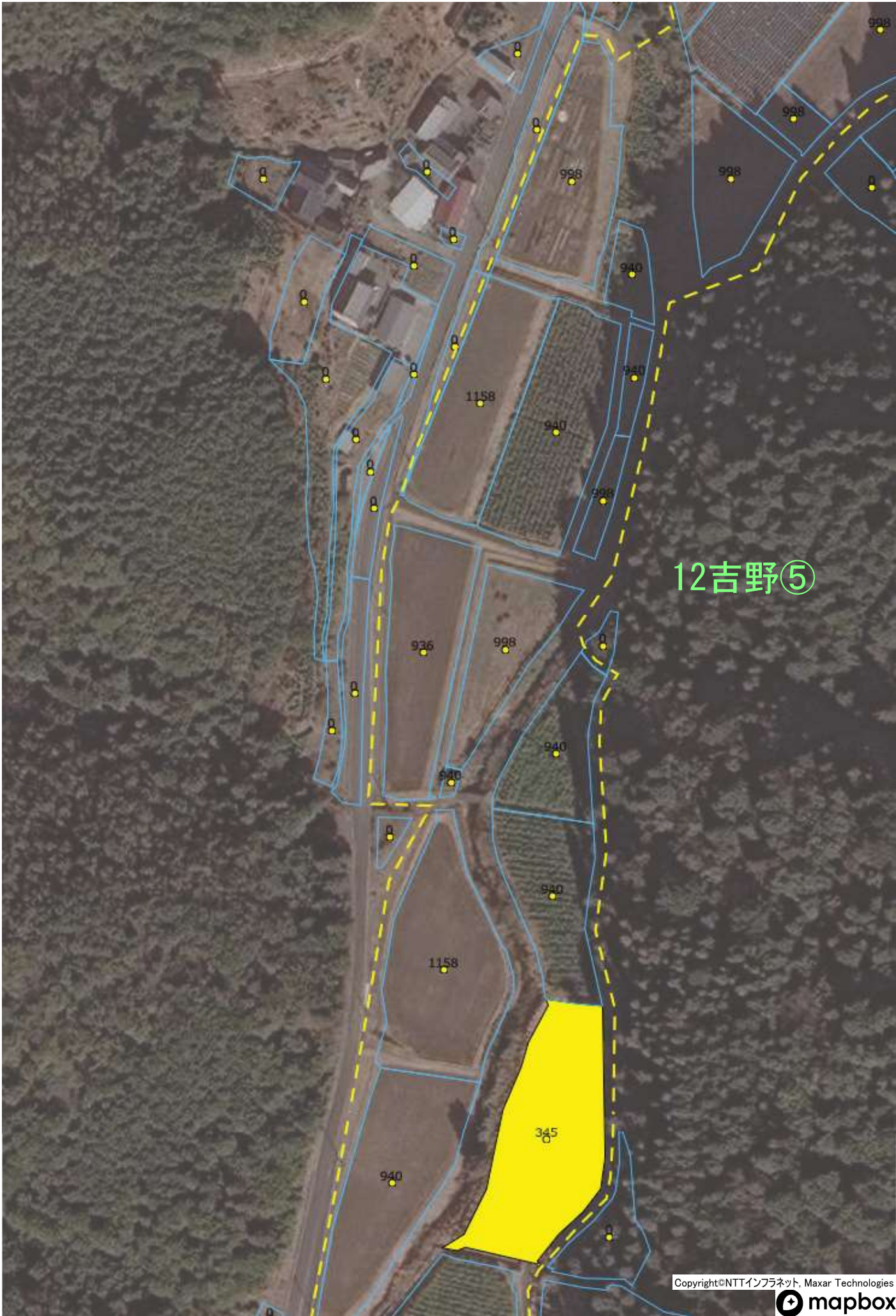

12吉野⑤

12吉野⑥

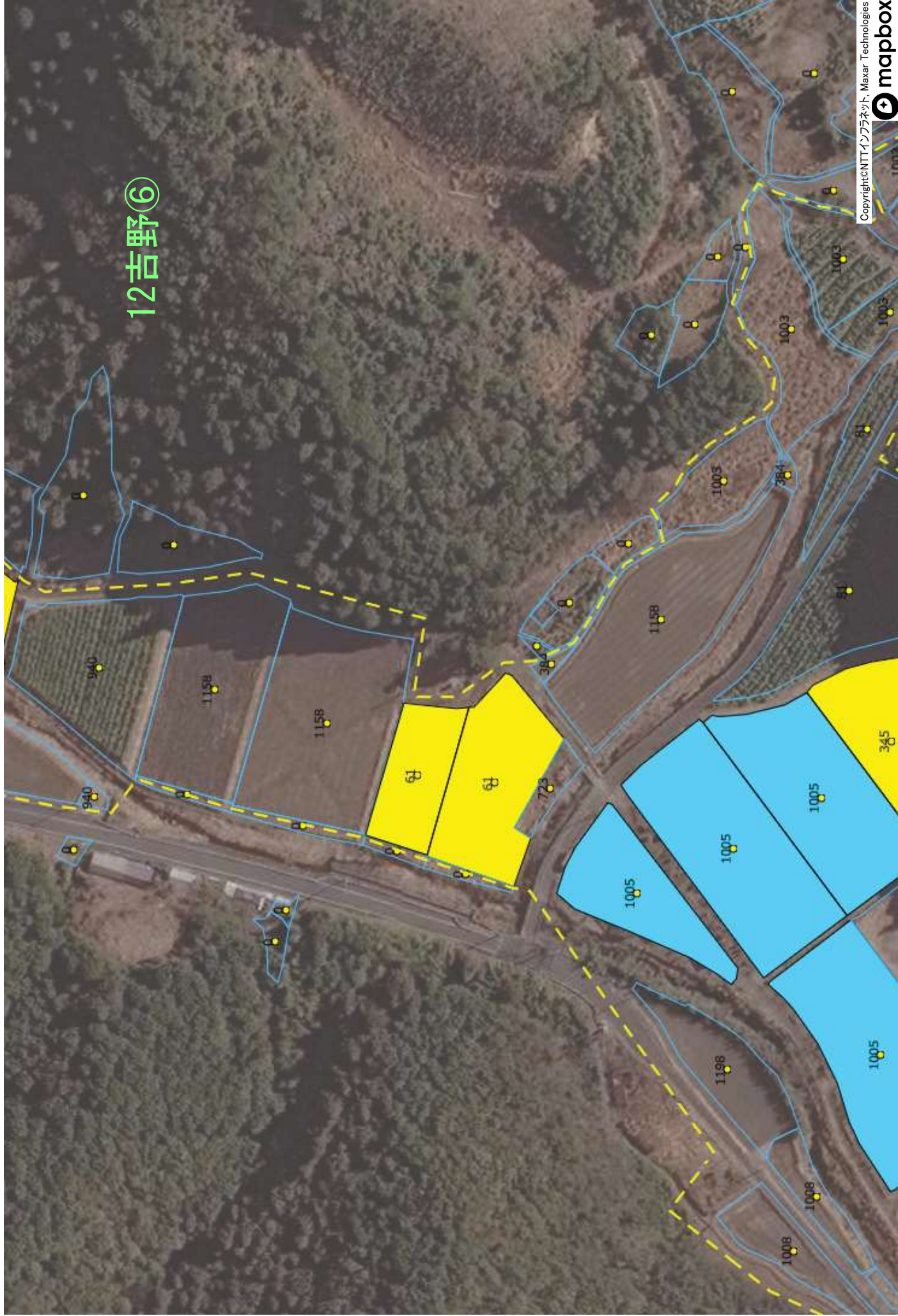

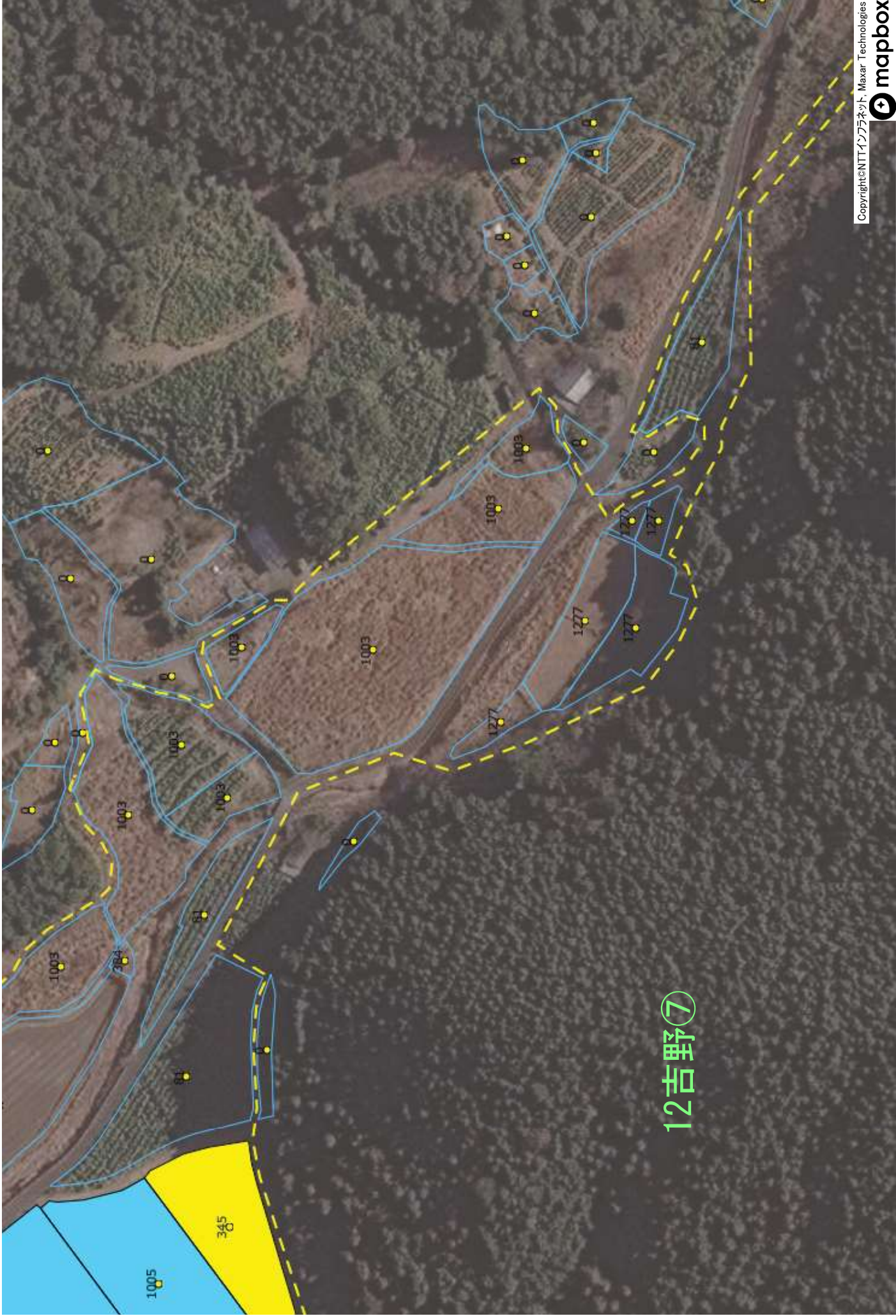

12吉野⑦

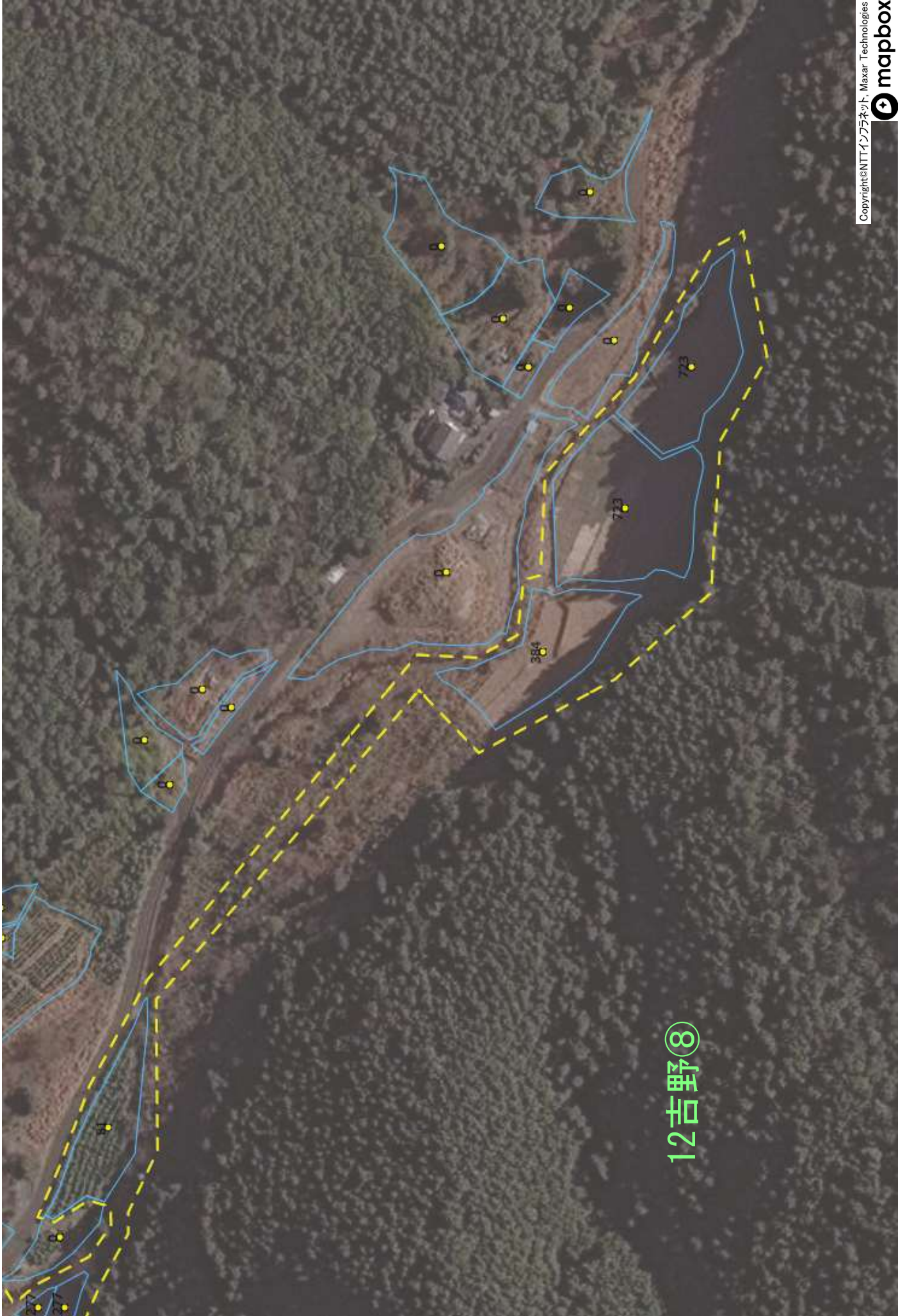

12古野⑧

12吉野⑨

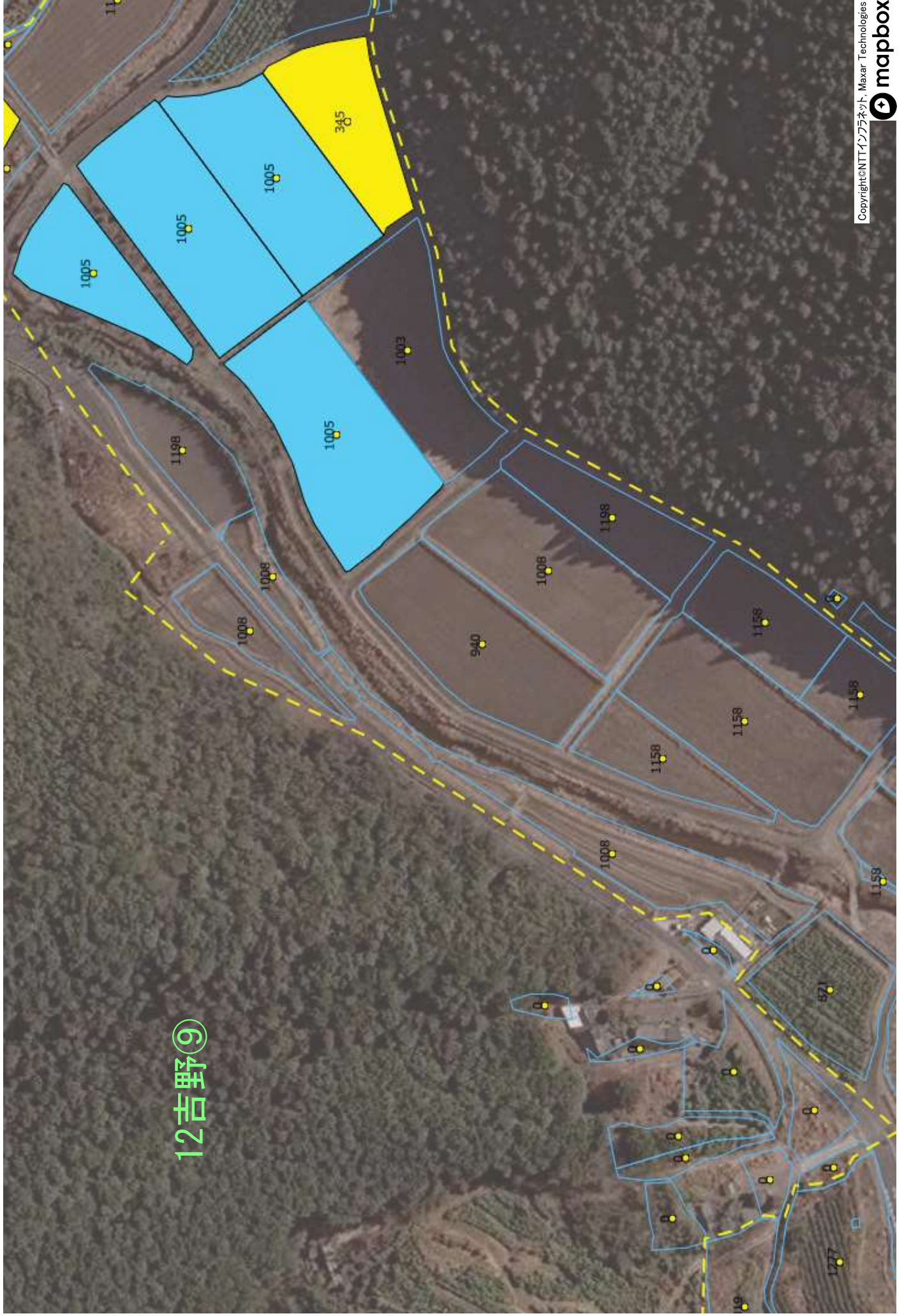

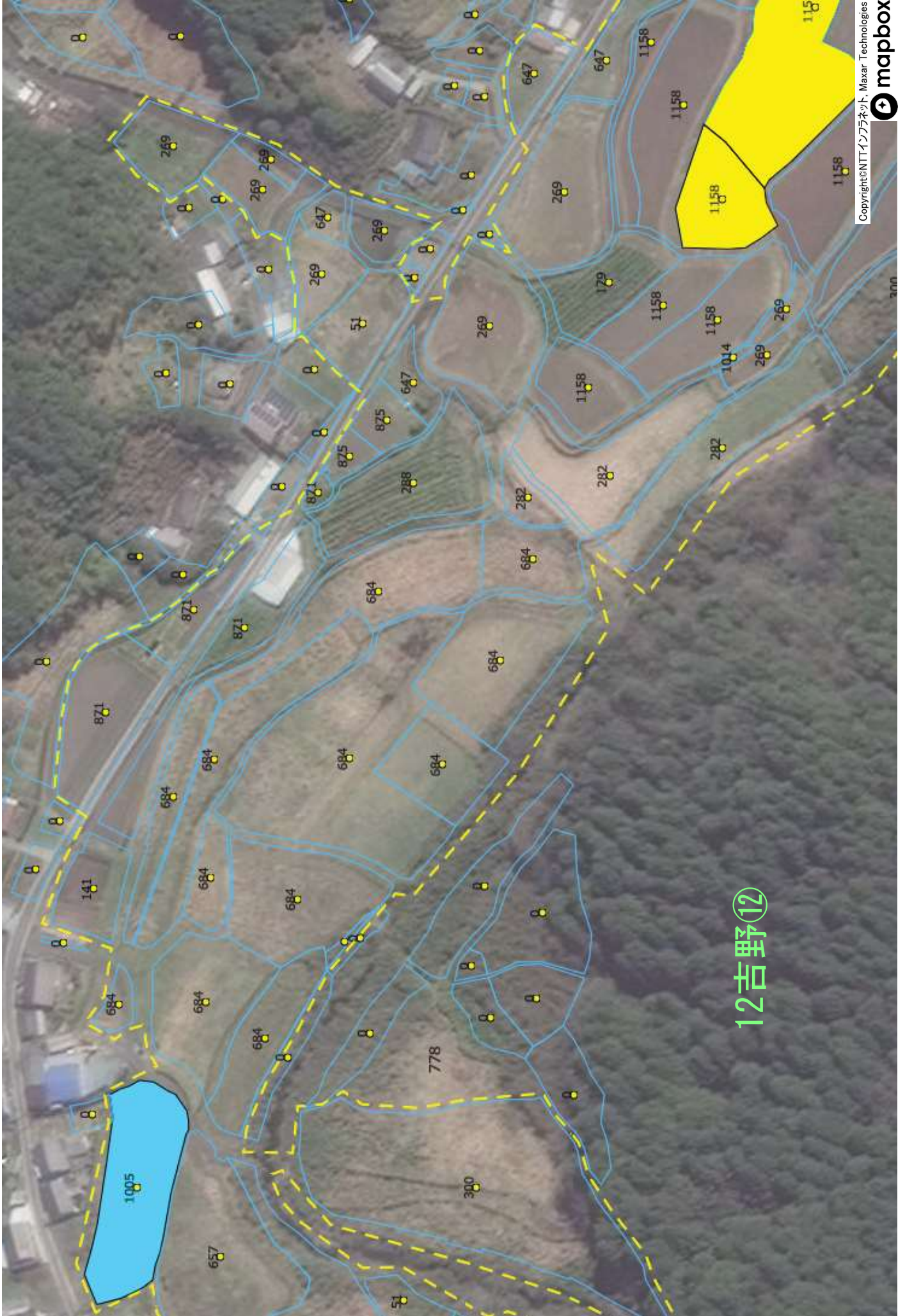

12吉野⑫



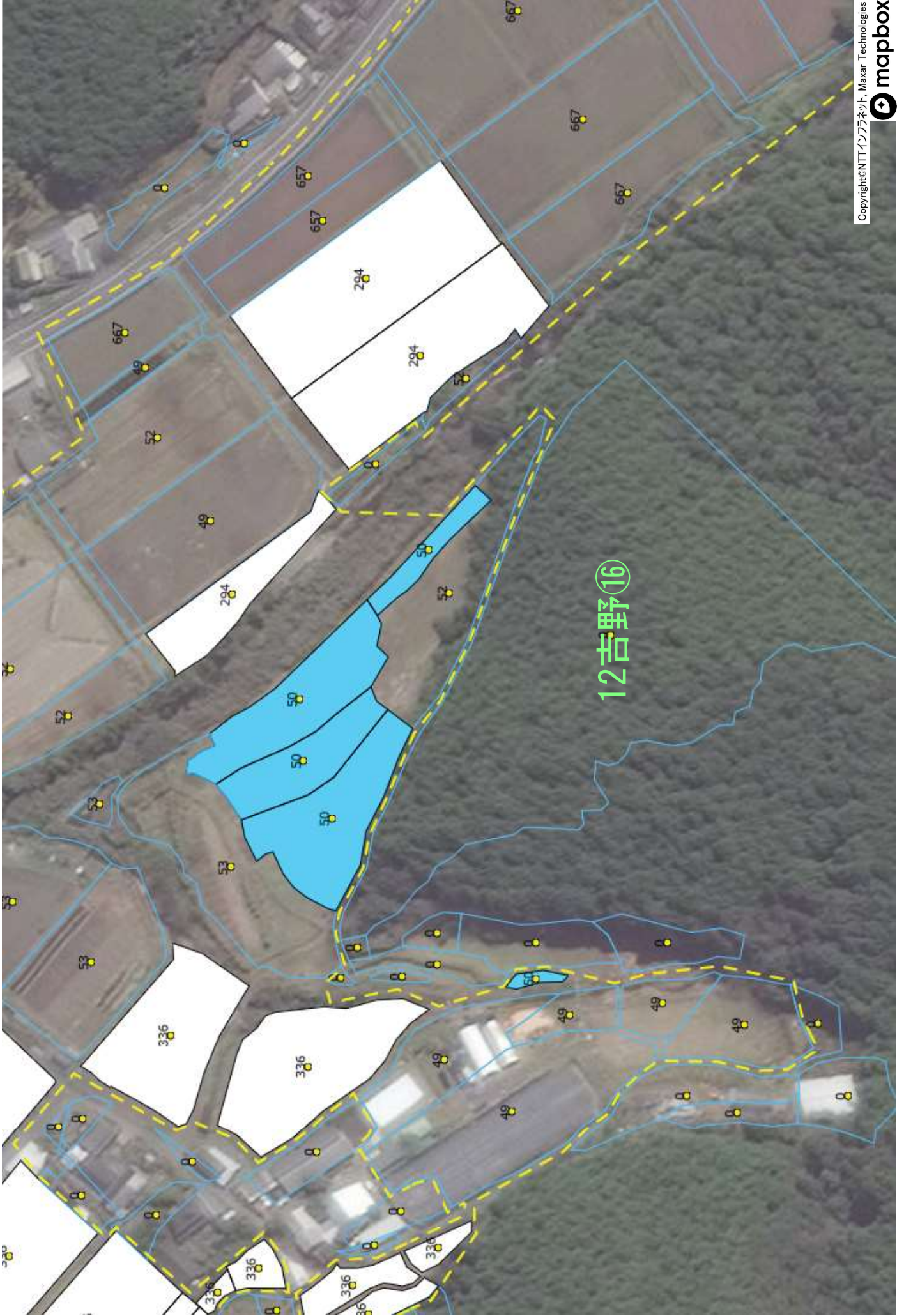

12吉野⑬



12吉野⑰

12 古野⑱



12吉野⑬

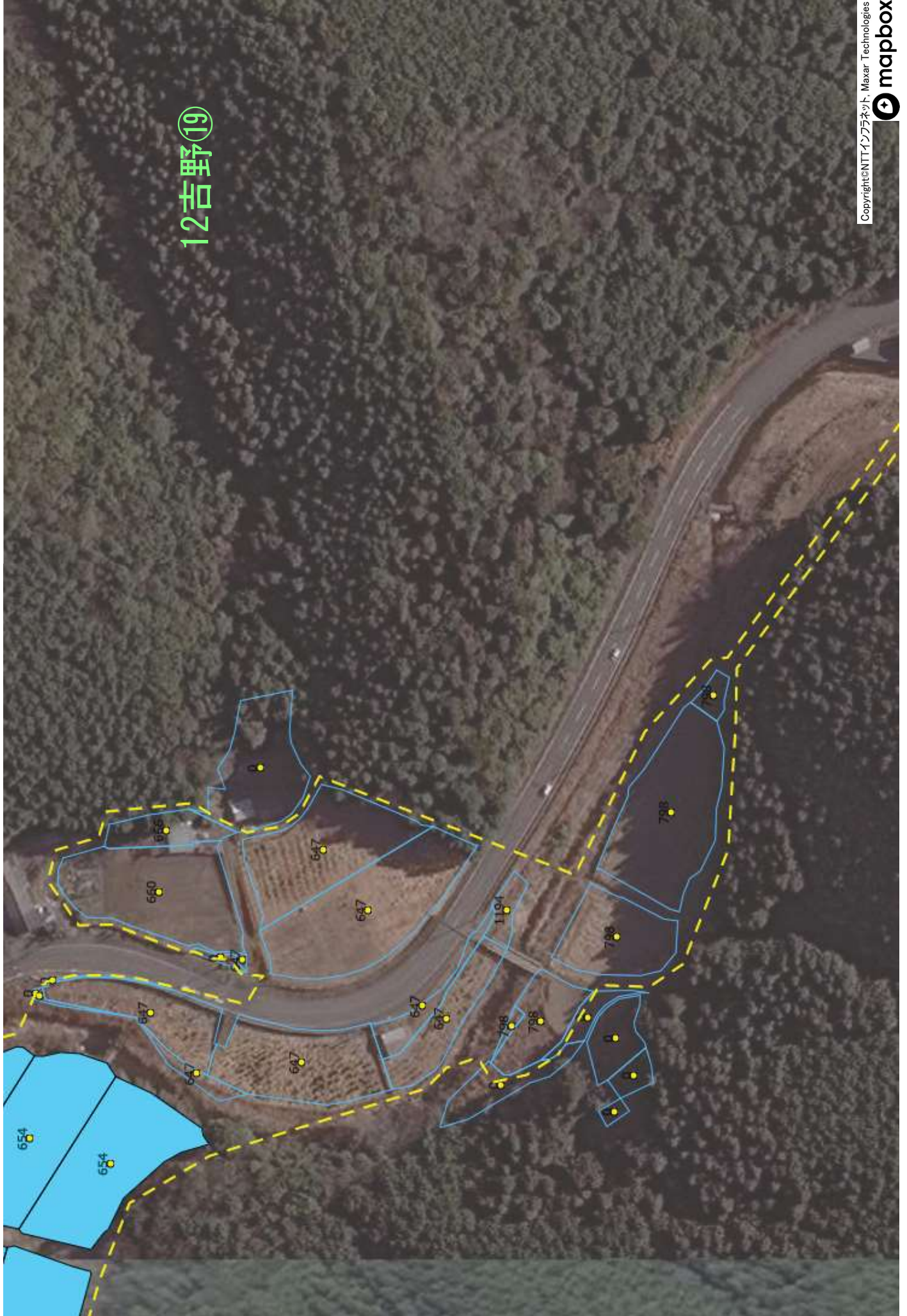

12吉野⑳

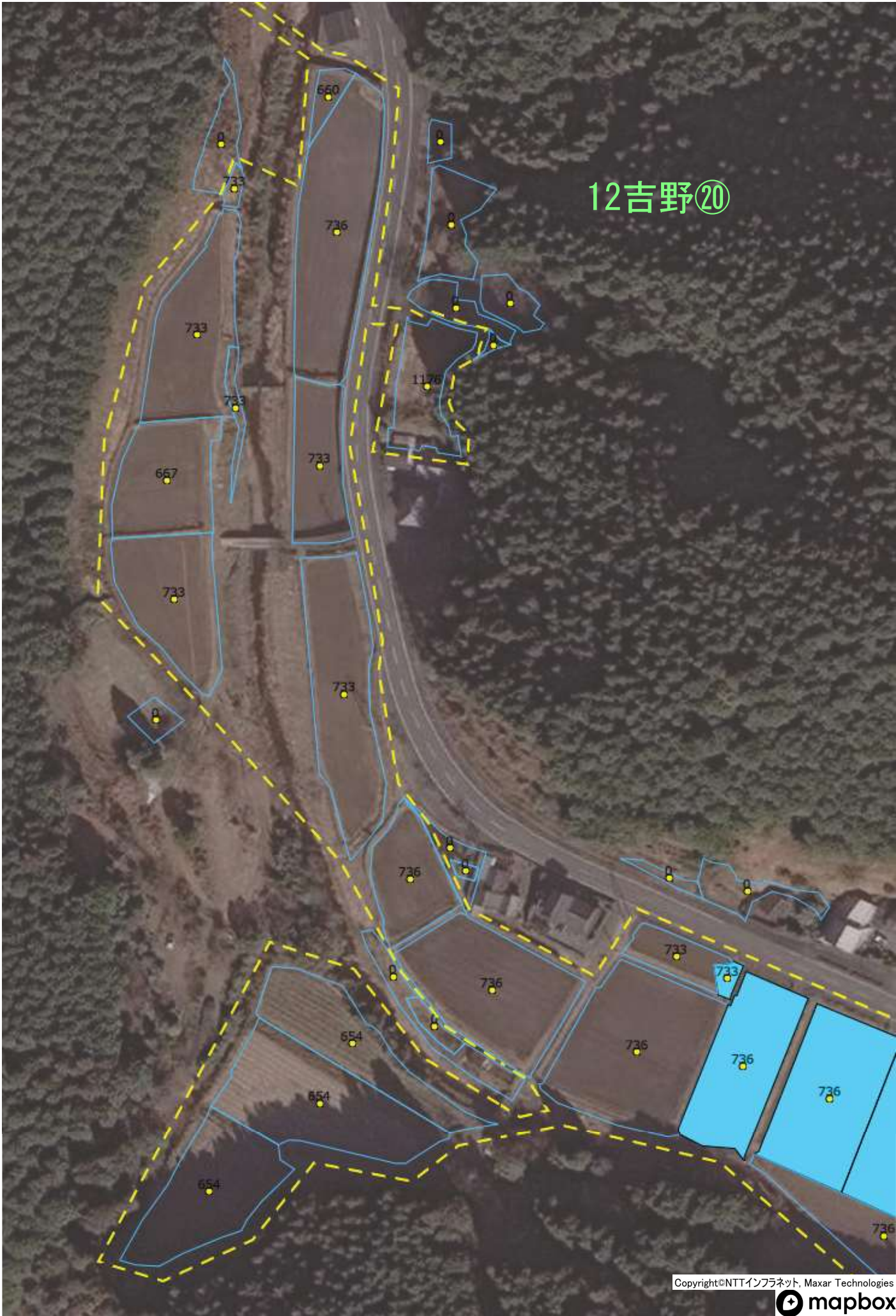

12吉野②①

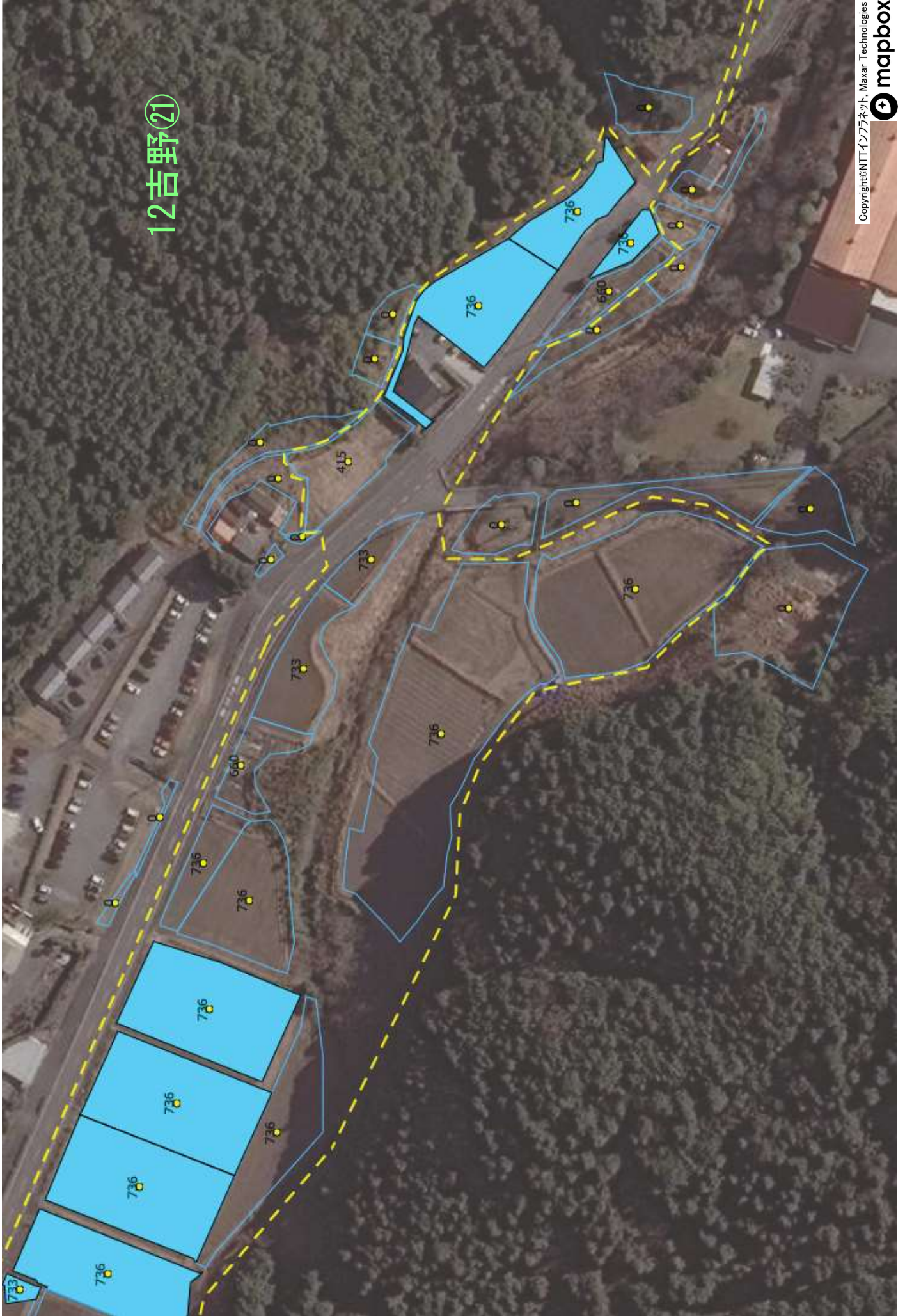

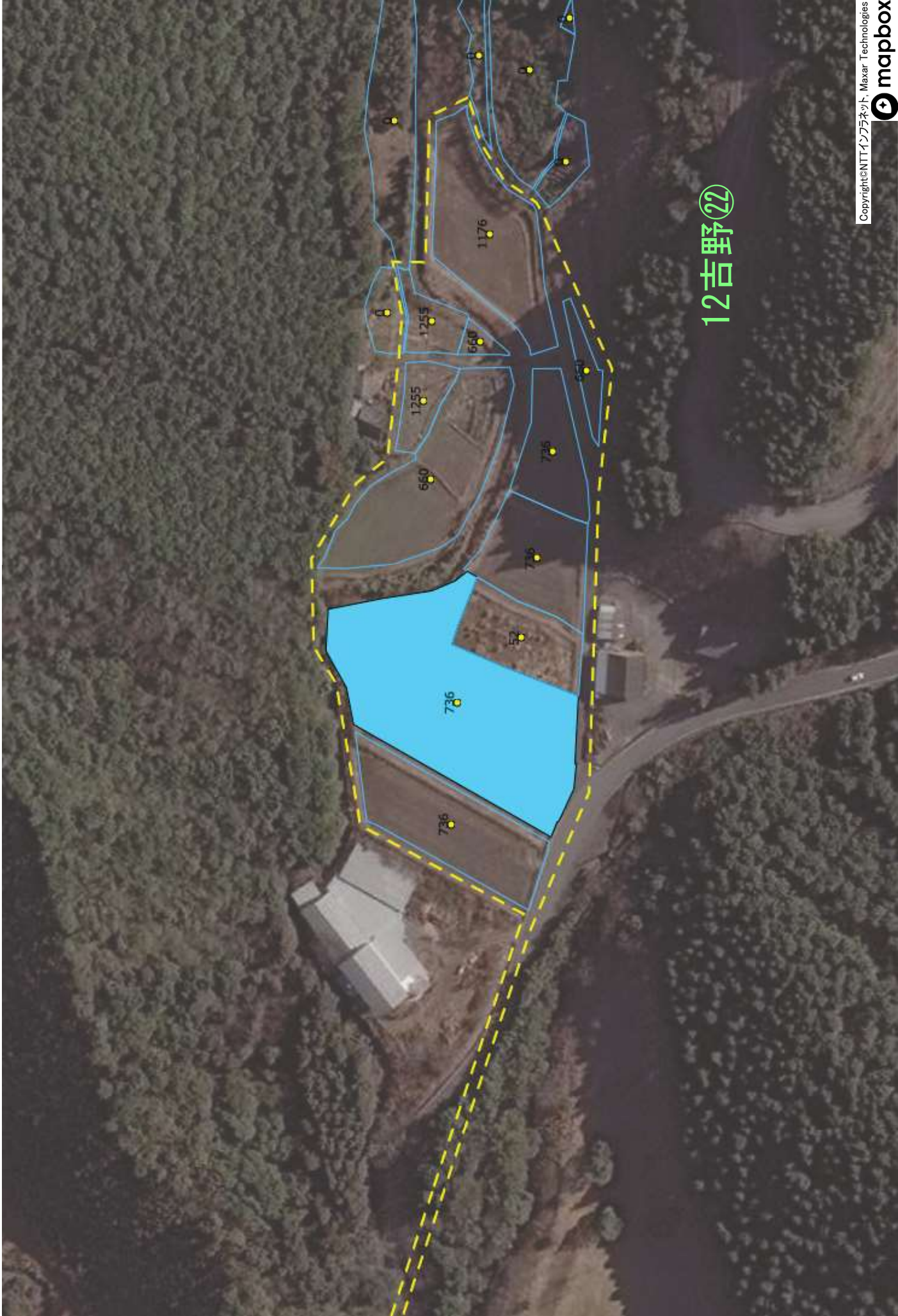

12吉野②

13伊瀬川

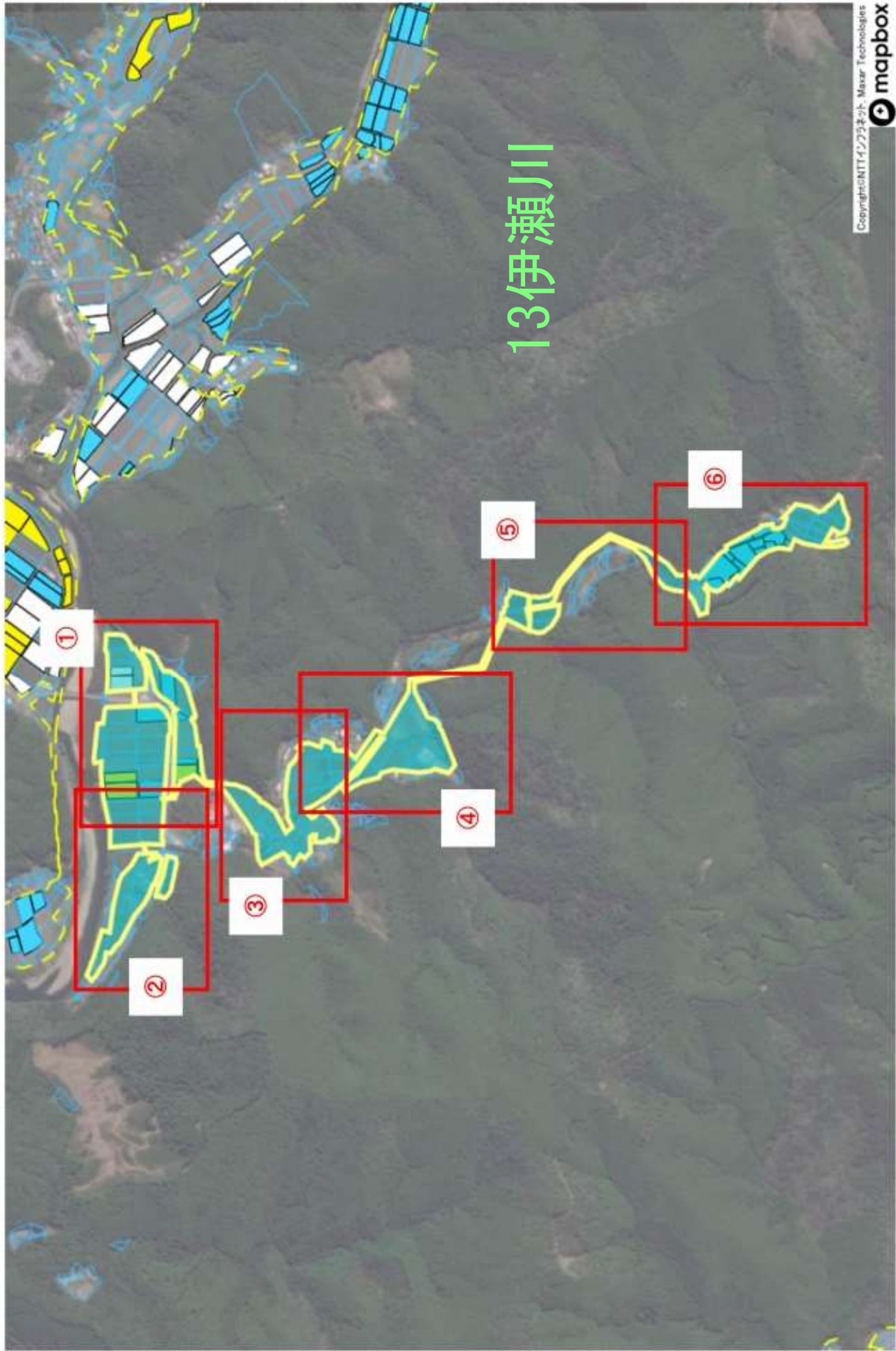





13伊瀬川②

13伊瀬川③





13伊瀬川④

13伊瀬川⑤



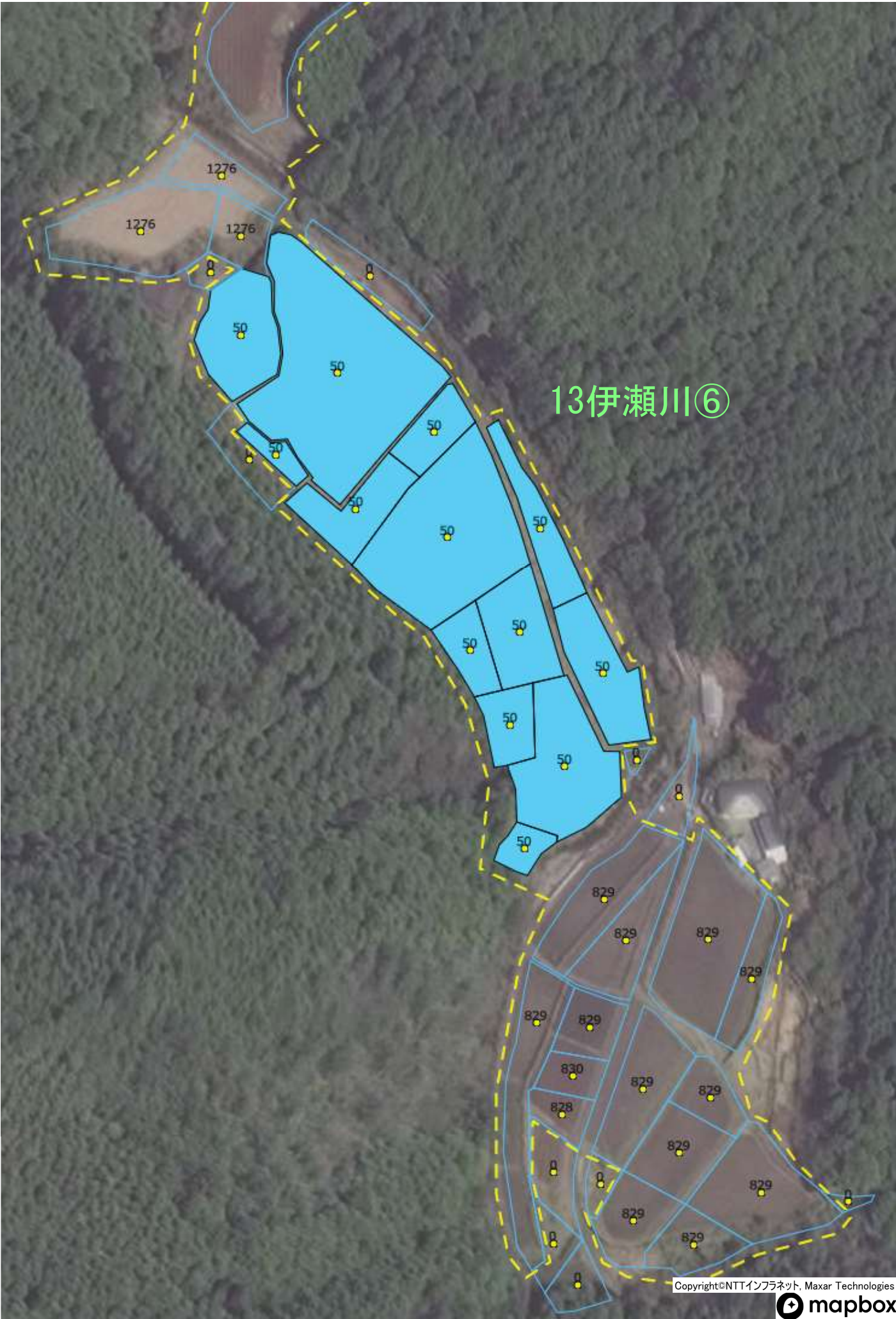

14榎野々

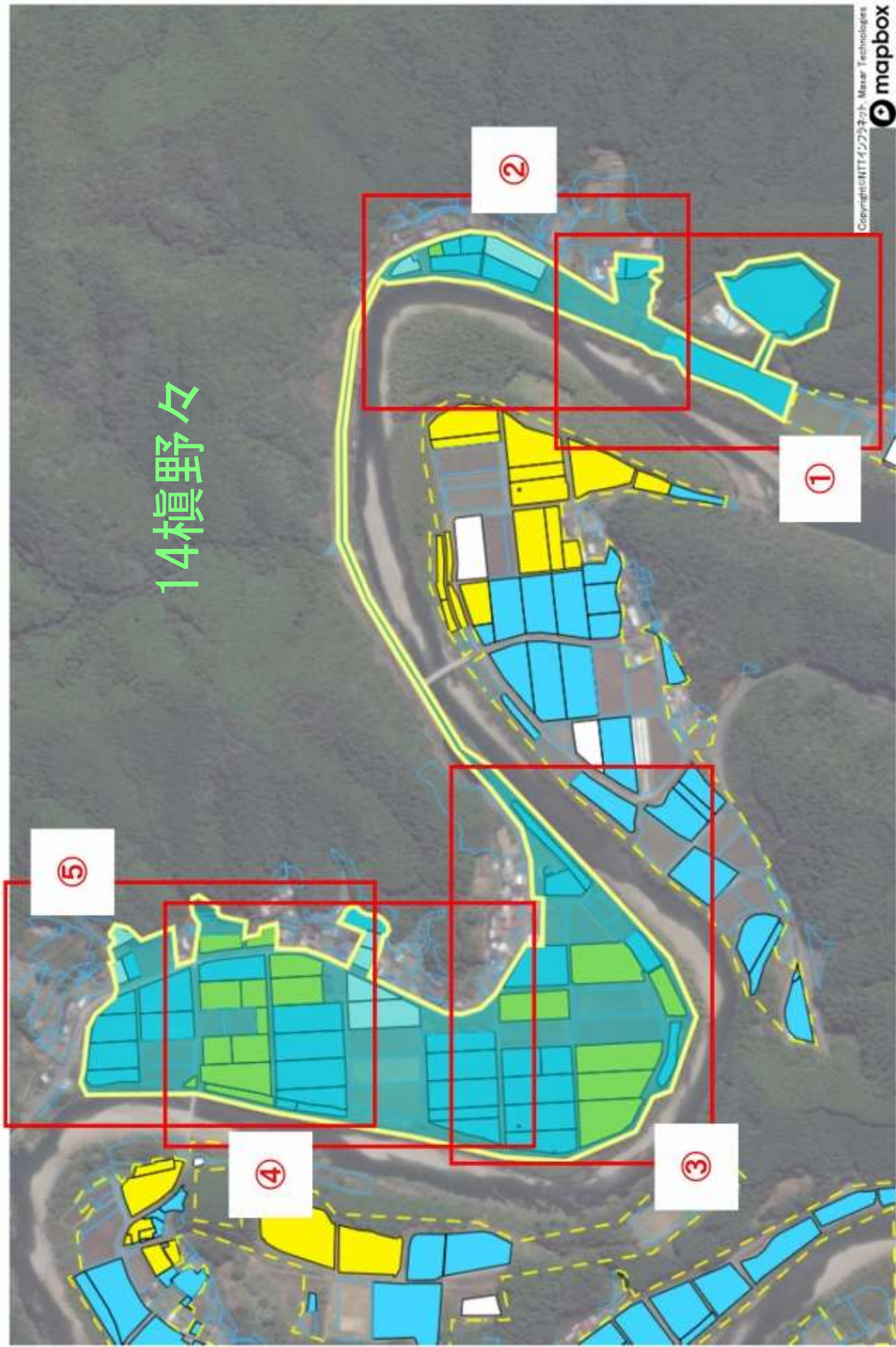



14榎野々①

14榎野々②





14榎野々④

14楯野々⑤



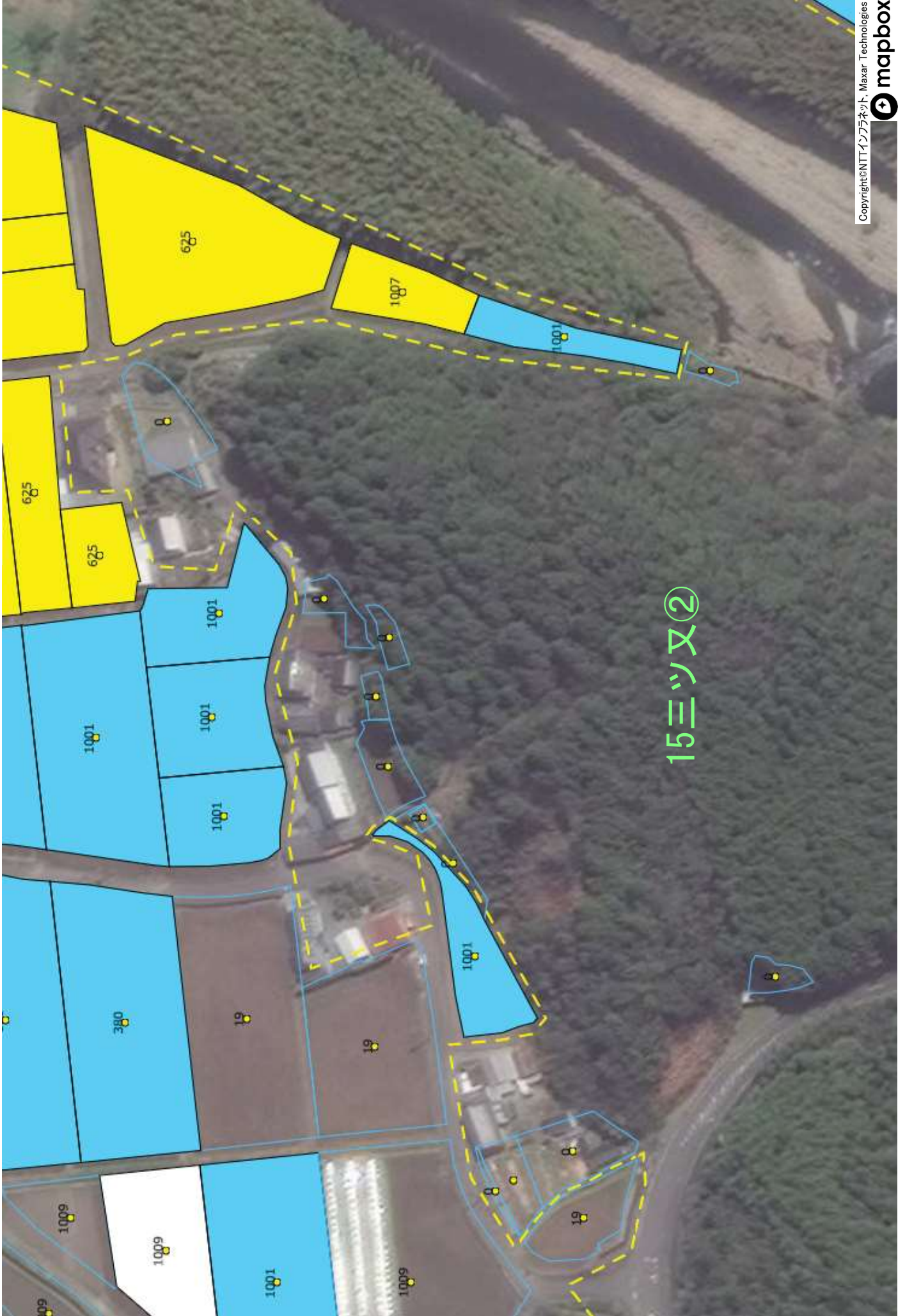

15エツ又②

16長野

①

②

⑤

③

④

⑥

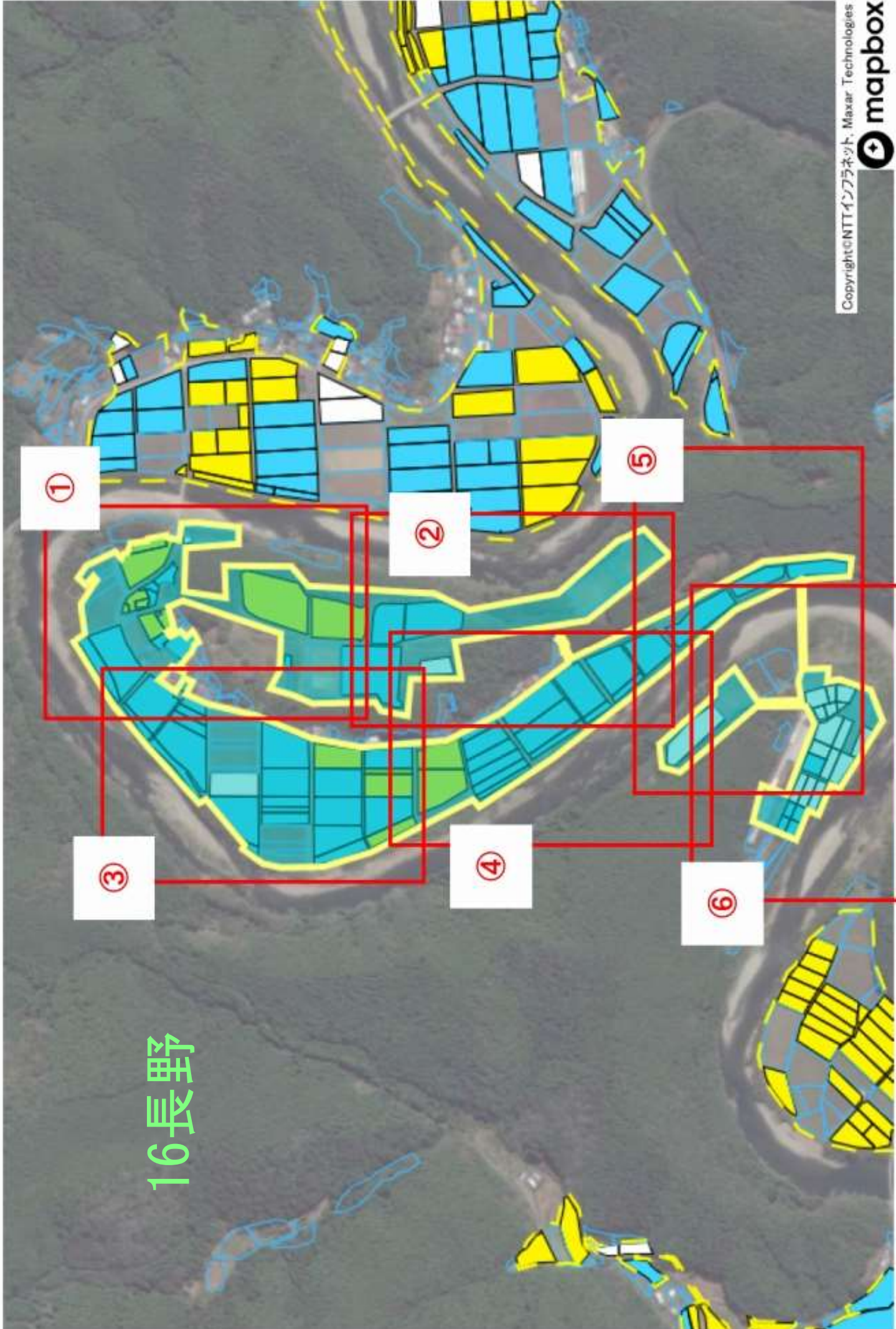

16長野②

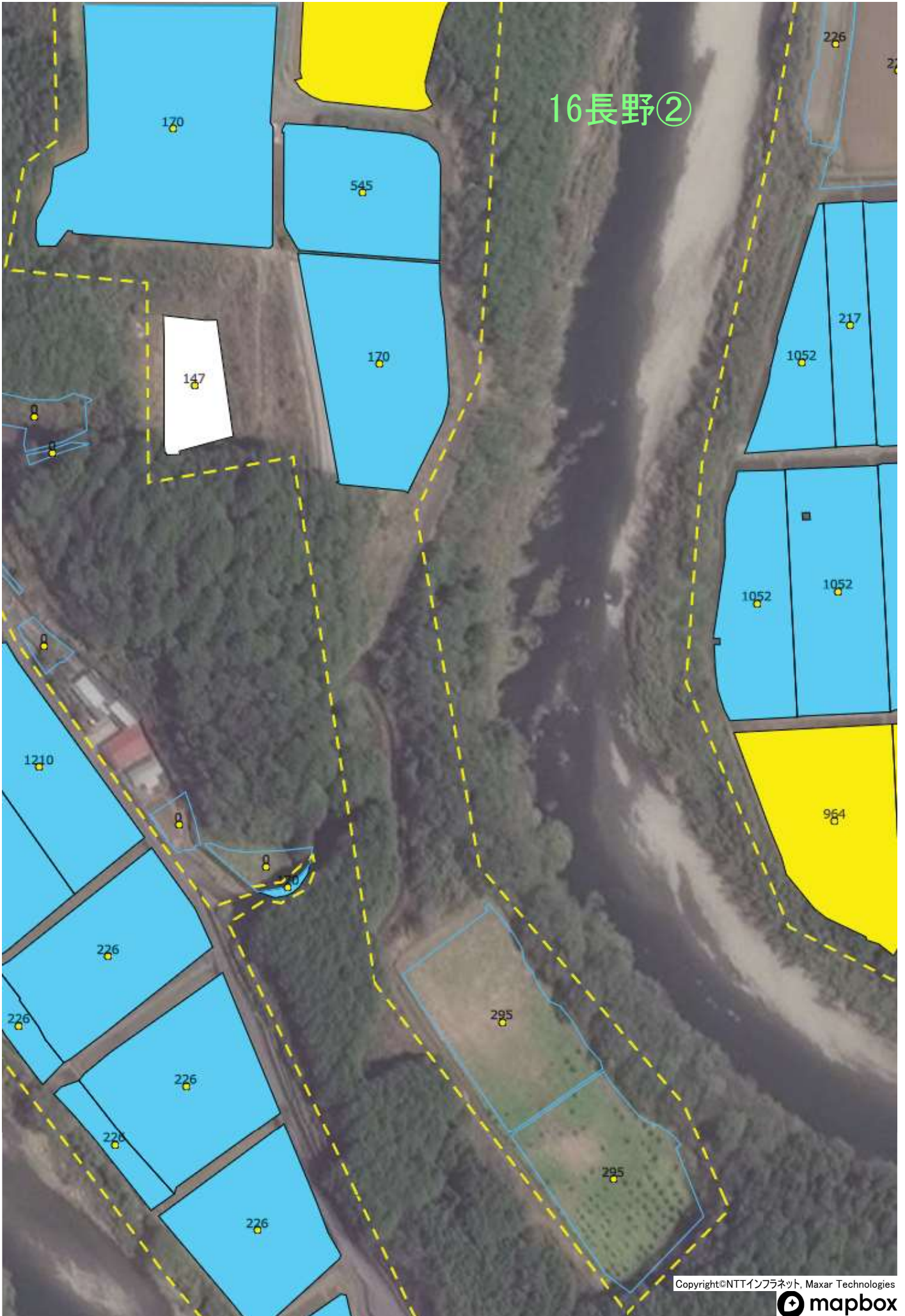

16長野③





16長野④

16長野⑤

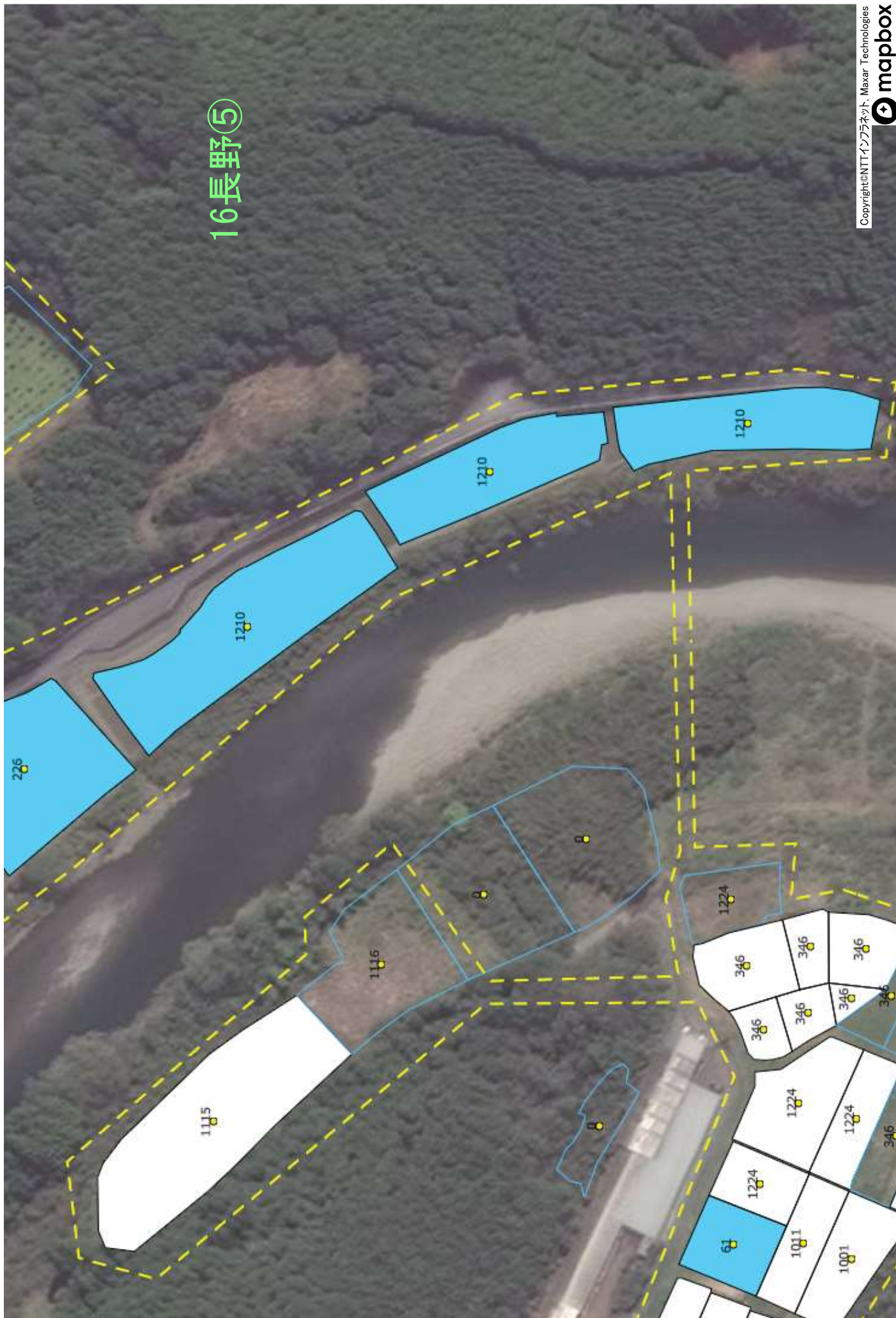

16長野⑥

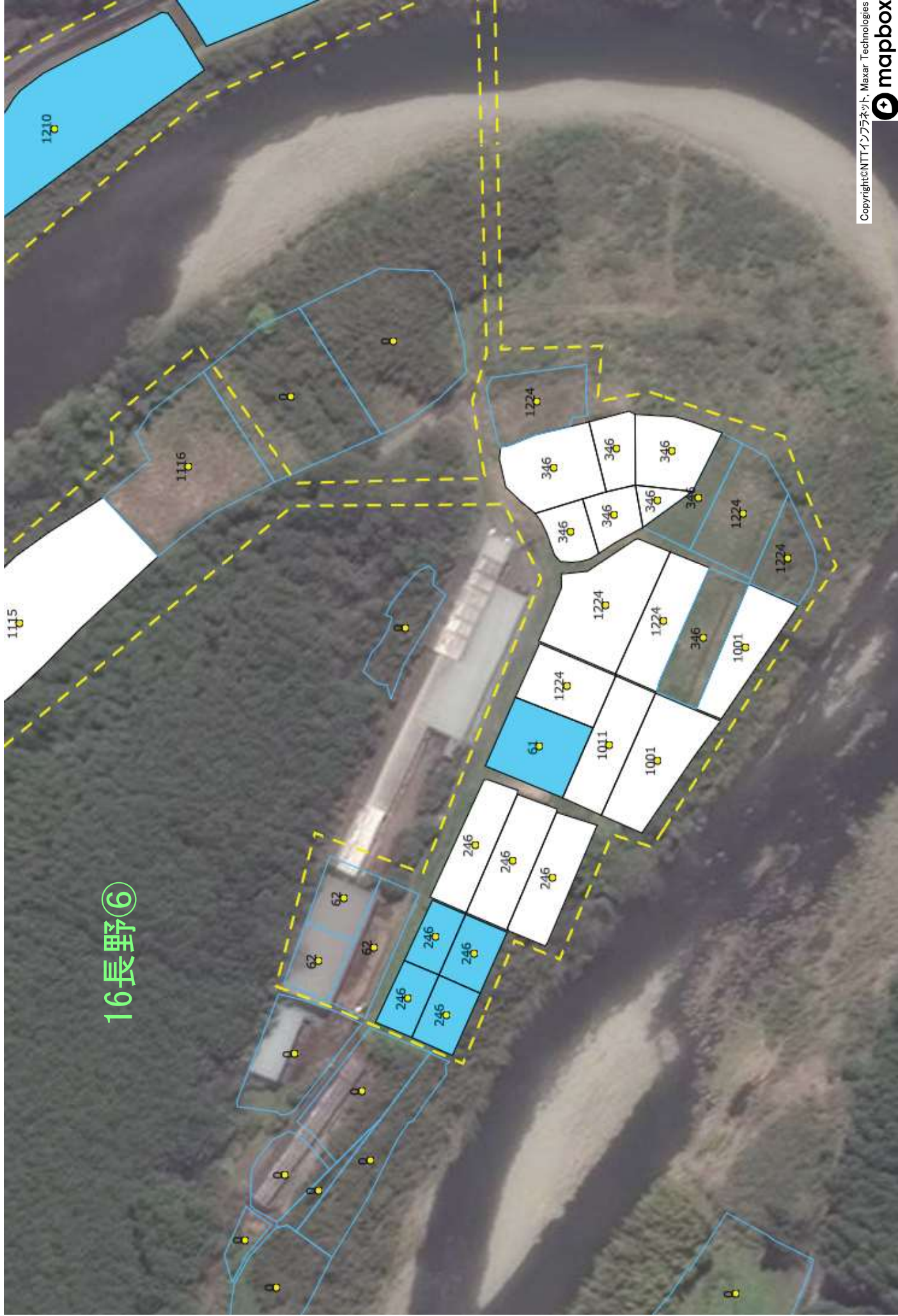

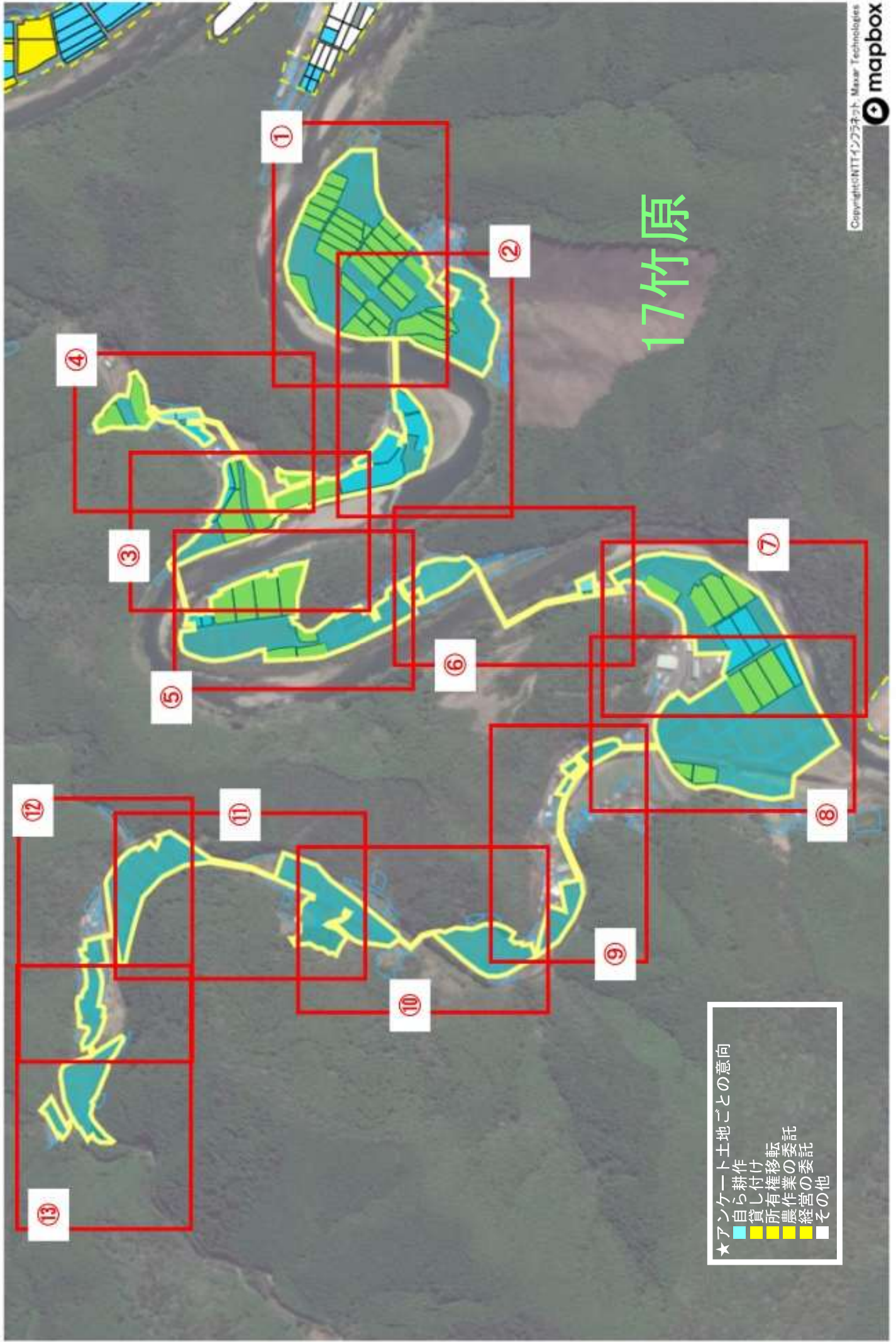

17竹原

★ アンケート土地ごとの意向

- 自耕
- 貸し付け
- 所有権の移転
- 農作業の委託
- その他

17竹原②

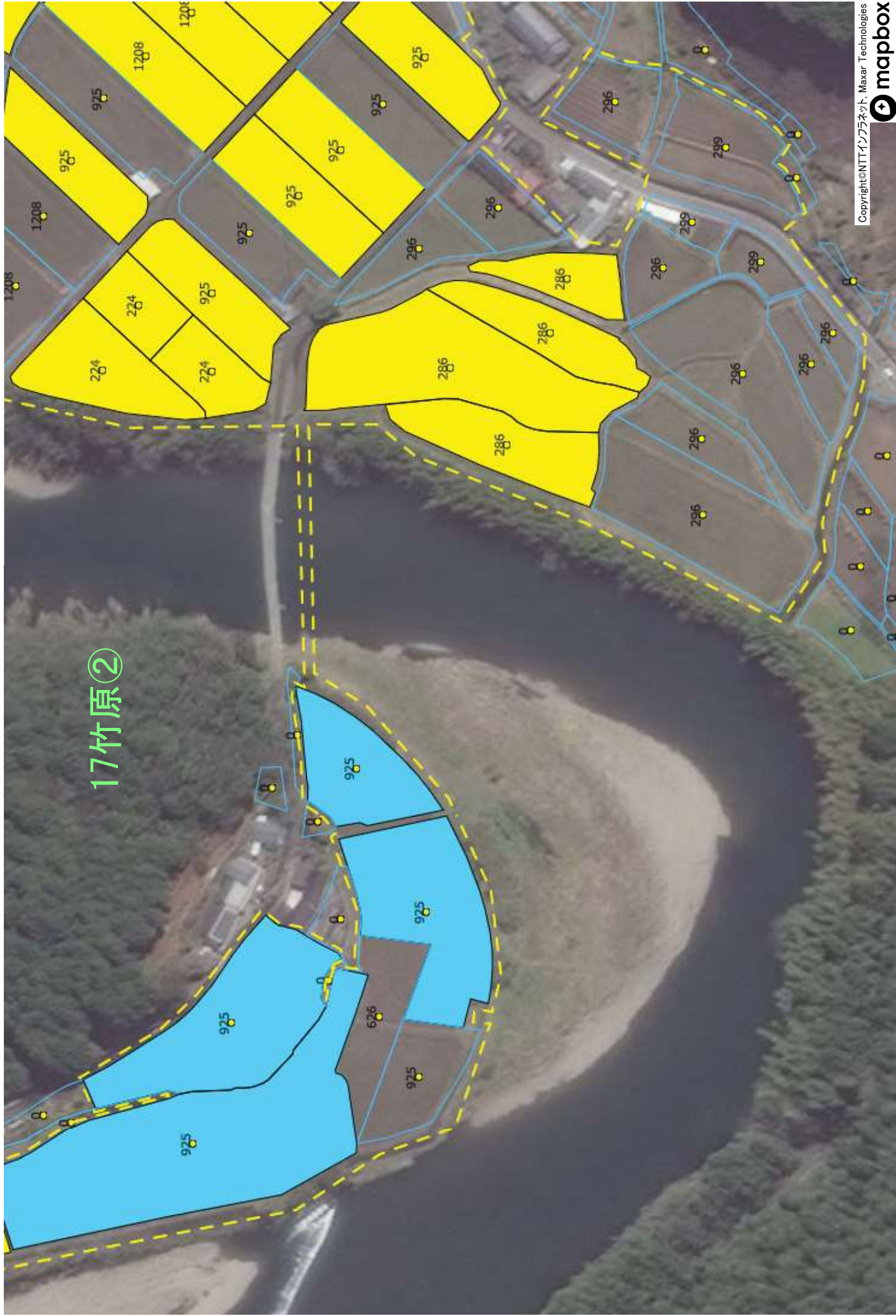

17竹原③





17竹原④



17竹原⑤



17竹原⑦



17竹原⑧

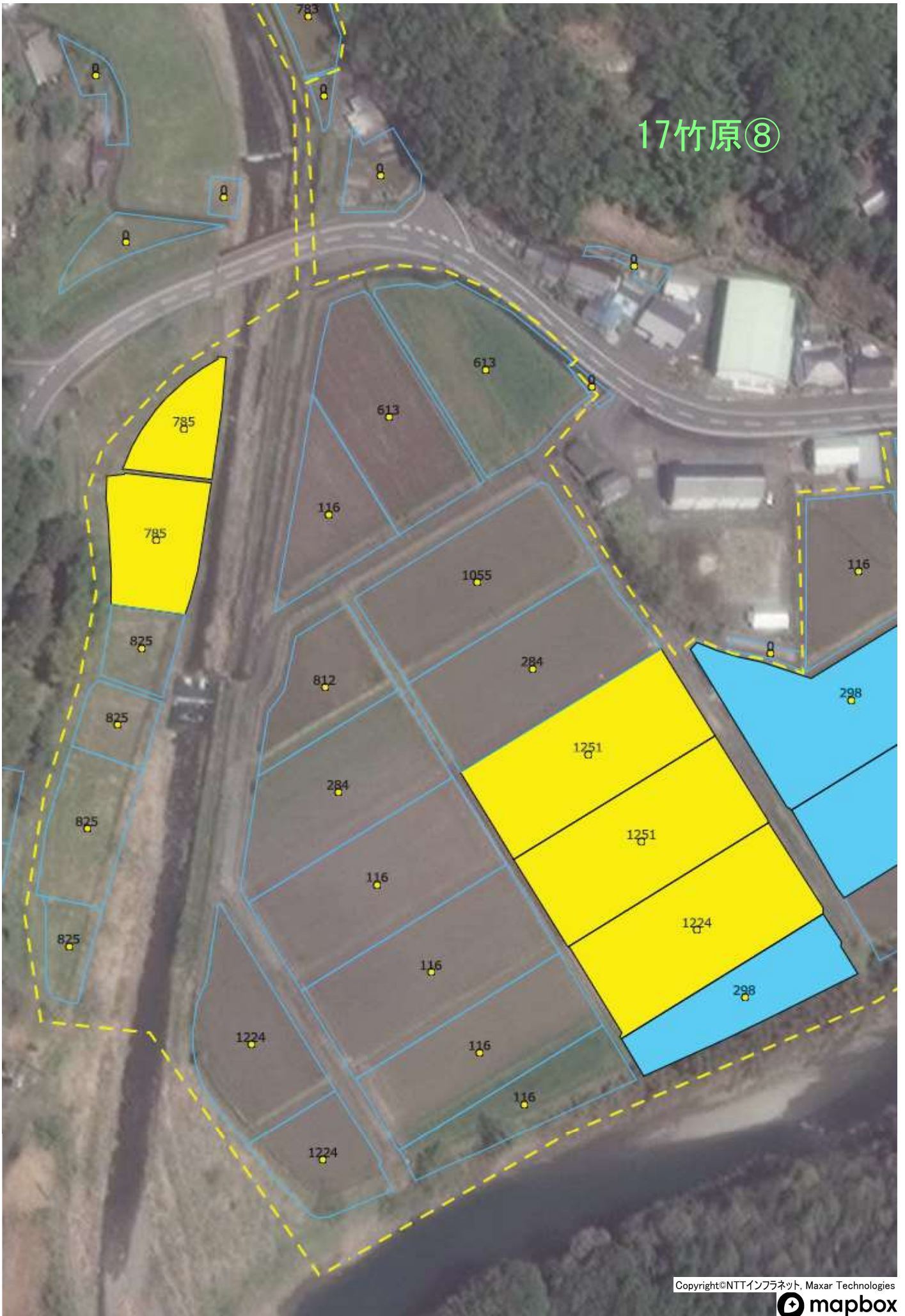

17竹原⑨





17竹原⑩



17竹原⑪

17竹原⑫



17竹原⑬



18川奥

①



②



18川奥①

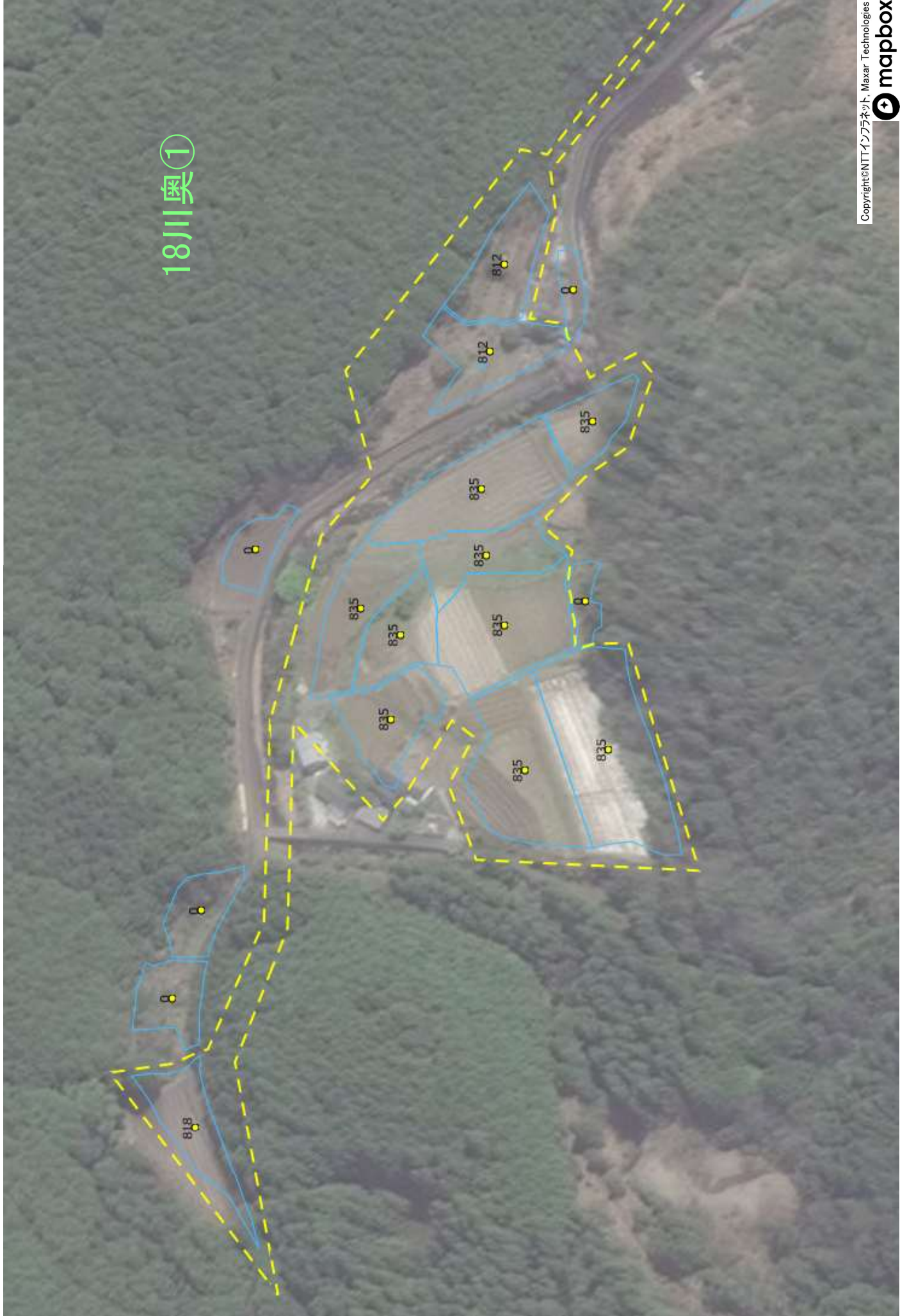

18川奥②



19樽ノ川

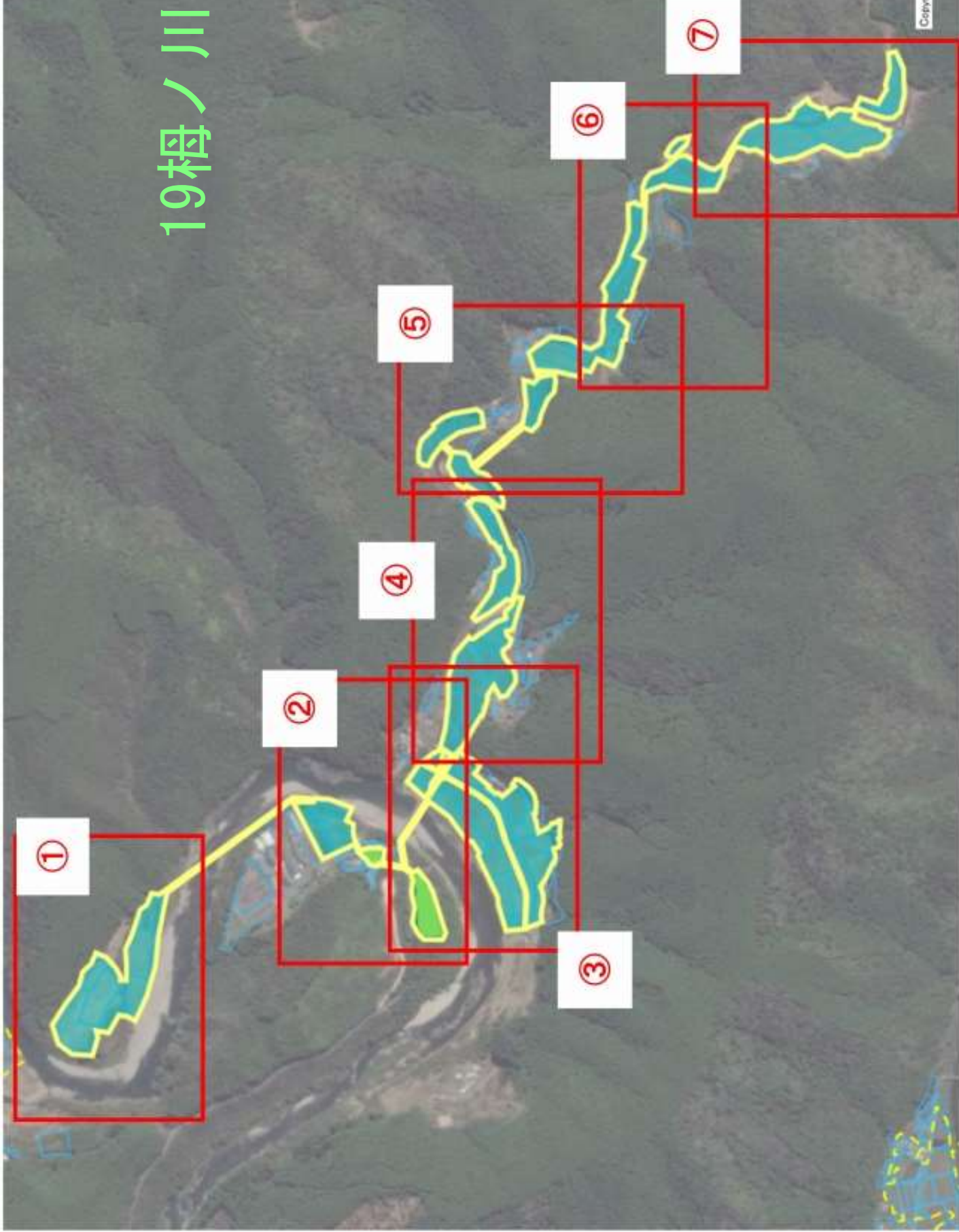

19樽ノ川①



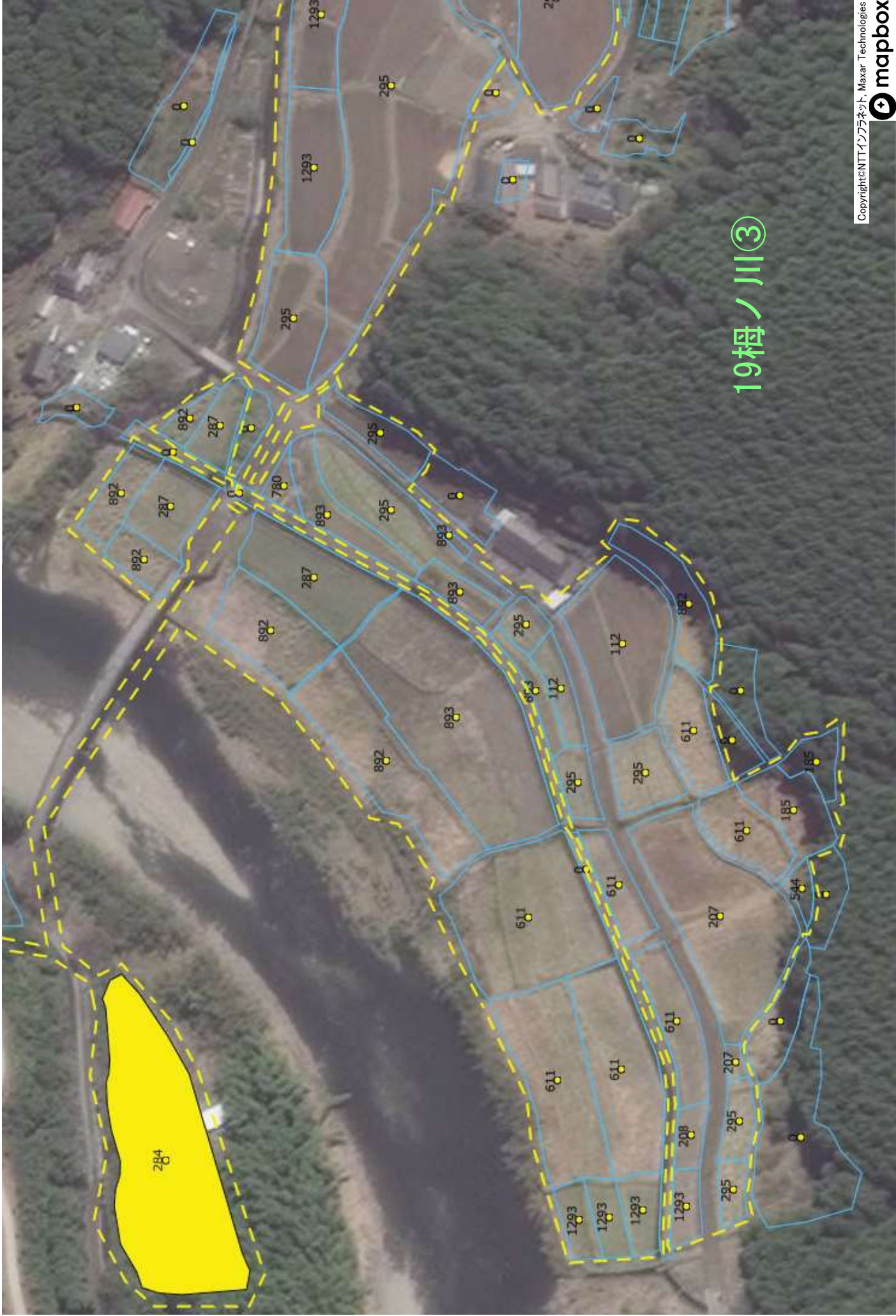

19樽ノ川③

19梅ノ川⑤



19楯ノ川⑦

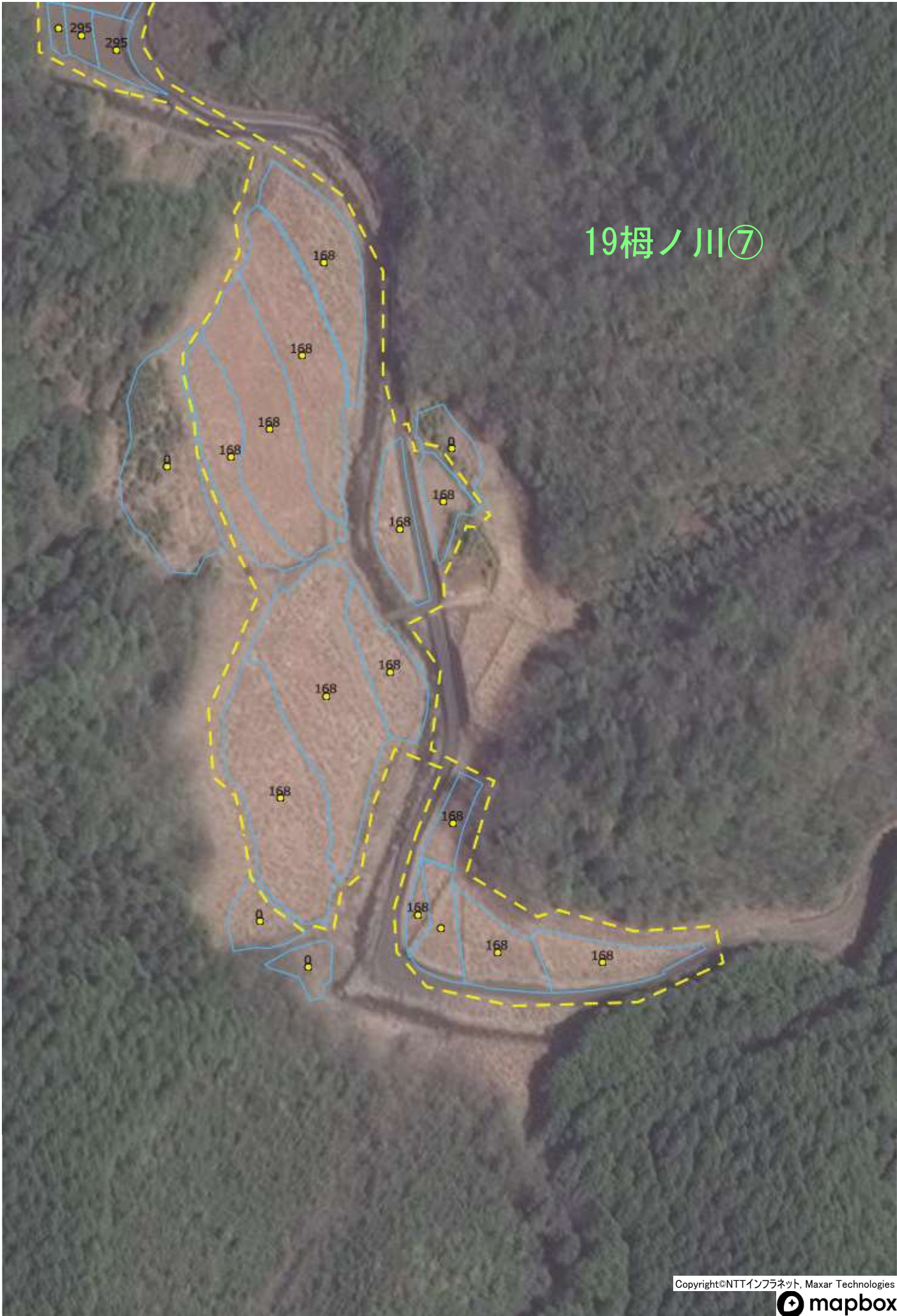

20野老野

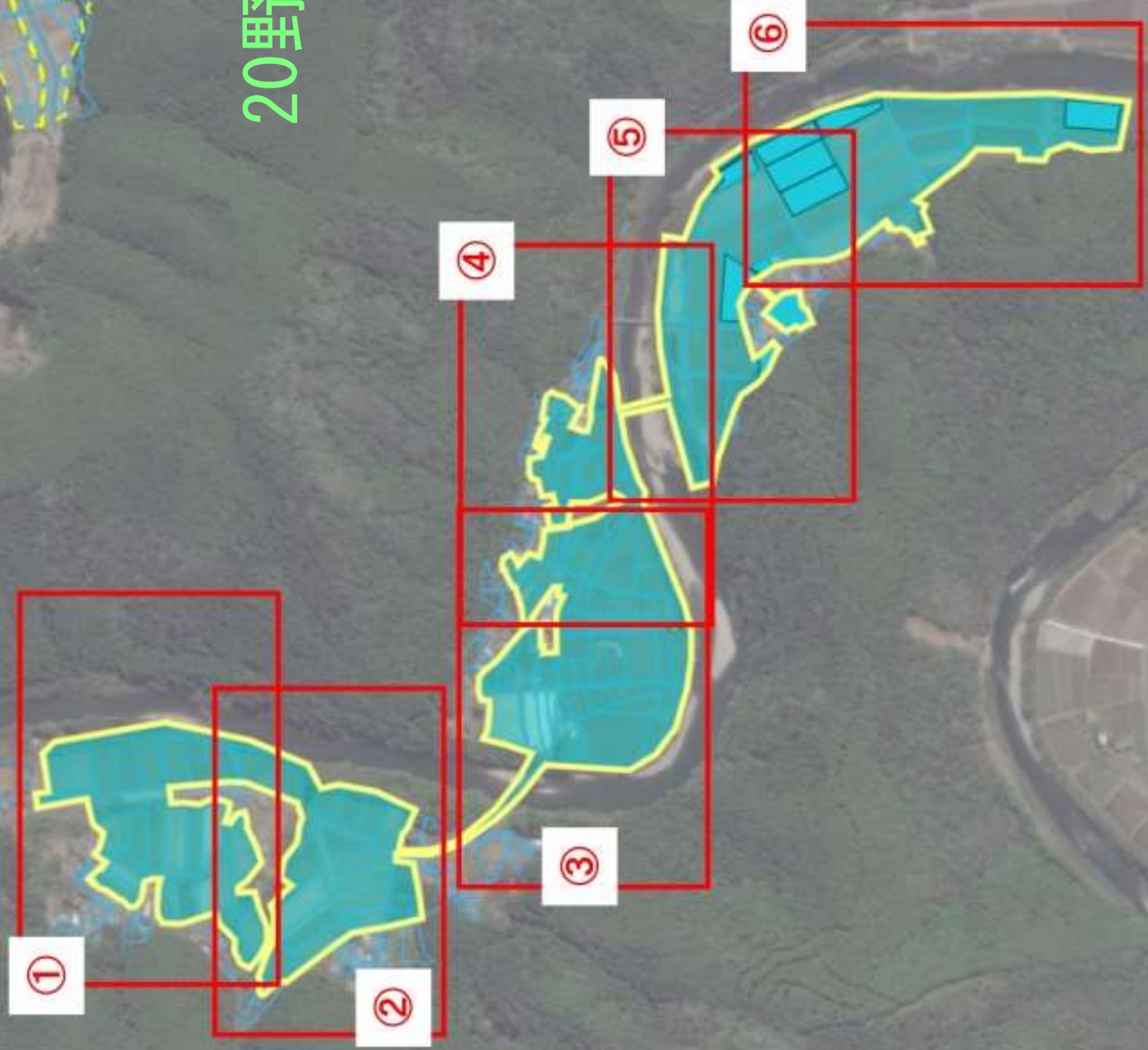

20野老野①





20野老野③



20野老野⑤



20野老野⑥